



# BUILDING DIVISION STANDARD

Centralia City Hall, 2<sup>nd</sup> Floor  
 118 W. Maple Street  
 PO Box 609  
 Centralia, WA 98531

Phone:  
 24-hr.  
 Fax:  
 Website:

360.330.7662  
 360.330.7663  
 360.330.7673  
 cityofcentralia.com

BDS7

## Residential Erosion Control sample site Plan

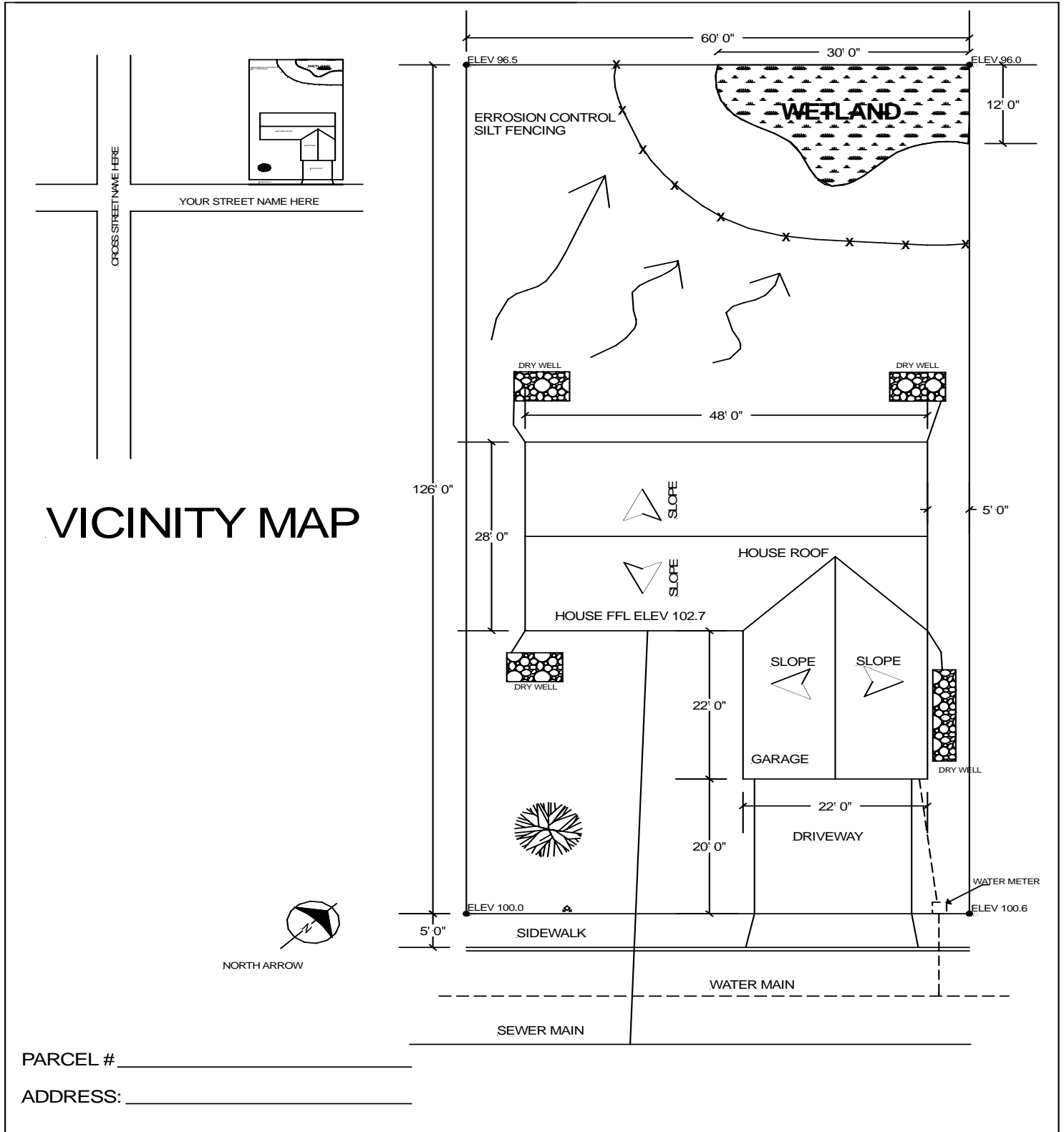

### VICINITY MAP



PARCEL # \_\_\_\_\_  
 ADDRESS: \_\_\_\_\_