



**Site Plan Review Committee**  
**COMMUNITY DEVELOPMENT DEPT.**  
**360-330-7662**

Emil Pierson, CD Director  
[epierson@cityofcentralia.com](mailto:epierson@cityofcentralia.com)

Hillary Hoke, Asst. Director  
[hhoke@cityofcentralia.com](mailto:hhoke@cityofcentralia.com)

Mike Watilo, Building Official  
[mwatilo@cityofcentralia.com](mailto:mwatilo@cityofcentralia.com)

**PUBLIC WORKS DEPARTMENT**  
**360-330-7512**

Kim Ashmore, PW Director  
[kashmore@cityofcentralia.com](mailto:kashmore@cityofcentralia.com)

Andy Oien, Asst. Director  
[aoien@cityofcentralia.com](mailto:aoien@cityofcentralia.com)

**City Engineering**  
Patty Page, City Engineer  
[ppage@cityofcentralia.com](mailto:ppage@cityofcentralia.com)

**Waste Water Department**  
Holly Fuller, Wastewater Operations Mgr.  
[hfuller@cityofcentralia.com](mailto:hfuller@cityofcentralia.com)

Dee Russell, Pretreatment  
[drussell@cityofcentralia.com](mailto:drussell@cityofcentralia.com)

**Water Department**  
Chris Stone, Water Operations Manager  
[cstone@cityofcentralia.com](mailto:cstone@cityofcentralia.com)

**City Light**  
ML Norton, CCL General Manager  
[mlnorton@cityofcentralia.com](mailto:mlnorton@cityofcentralia.com)

Dave Hayes, Electrical Engineering  
[dhayes@cityofcentralia.com](mailto:dhayes@cityofcentralia.com)

**Administration**  
Kerissa Saucedo, Office Coordinator  
[ksauceda@cityofcentralia.com](mailto:ksauceda@cityofcentralia.com)

**RIVERSIDE FIRE AUTHORITY**  
**360-330-9854**

Kevin Anderson, Asst. Chief/Fire Marshal  
[kanderson@riversidefire.net](mailto:kanderson@riversidefire.net)

**LEGAL DEPARTMENT**  
**360-330-7675**

**City Attorney**  
Kyle Manley  
[kmanley@cityofcentralia.com](mailto:kmanley@cityofcentralia.com)

**SITE PLAN REVIEW COMMITTEE**

**Meeting Agenda**

*Monday, May 6, 2024*

*Join Zoom meeting:*

<https://us02web.zoom.us/j/85356833930?pwd=aFJUanFIRXFwWWM1d0xCQnBqQmxodz09>

*Meeting ID: 853 5683 3930*

*Passcode: 770823*

*Join by mobile: #1-253-215-8782*

**Applicants should be at the meeting and prepared to discuss their development.**  
**The public is invited to participate in all Site Plan Review meetings.**

**9:00 AM STAFF REVIEW TIME**

**10:00 AM – Site Plan Review**

<b>Project Name:</b>	<b>Turf Quad Softball Infields</b>
<b>Applicant/Owner:</b>	Aaron Fuller, Fuller Designs
<b>Property Address:</b>	501 Pioneer Way
<b>Contact Phone:</b>	360.807.4420
<b>Email:</b>	<a href="mailto:afuller@fullerdesigns.org">afuller@fullerdesigns.org</a>
<b>Zone:</b>	OSPF, Open Space Public Facilities
<b>Comp. Plan:</b>	PF, Public Facilities
<b>Parcel Information:</b>	021154-001-000, 16.72 acres
<b>Request:</b>	Final civil plan approval for the turf infield project of the softball quad fields.



PROJECT INFORMATION:

APPLICANT:	CENTRALIA SCHOOL DISTRICT 2320 BORST AVE CENTRALIA, WA 98531
SITE ADDRESS:	501 PIONEER WAY CENTRALIA, WA 98531
PARCEL NUMBER:	021154001000
ZONING (CITY):	C1 - GENERAL COMMERCIAL
LOTS :	1 EXISTING 1 PROPOSED
ACRES:	16.72
SITE SOILS:	CHEHALIS SILTY CLAY
WATER:	CITY OF CENTRALIA
SANITARY SEWER:	CITY OF CENTRALIA
GRADING:	2470± CY CUT 2470± CY FILL
PARKING STALLS:	NONE

GEOTECHNICAL INFORMATION:

A GEOTECHNICAL REPORT WAS PREPARED FOR THIS PROJECT BY QUALITY GEOTECHNIOCAL LLC. ALL CONSTRUCTION SHALL COMPLY THIS REPORT.

TOPOGRAPHIC INFORMATION:

TOPOGRAPHIC INFORMATION DEPICTED IN THESE DRAWINGS WAS PROVIDED BY LEWIS COUNTY GIS DATA. TOPOGRAPHIC INFORMATION WAS NOT FIELD VERIFIED BY FULLER DESIGNS.

LEGEND

LINETYPES EXISTING	PROPOSED	DESC.
_____	_____	BUILDING FOOTPRINT
-----	-----	BUILDING SETBACK
— XX —	— XX —	CONTOUR LINE (MAJOR)
— XX —	— XX —	CONTOUR LINE (MINOR)
_____	_____	CULVERT
_____	_____	DITCH
_____	_____	EASEMENT
_____	_____	EDGE OF PAVEMENT
_____	_____	EDGE OF GRAVEL
— X — X —	— X — X —	FENCE
— F —	— F — F —	FIRE LINE
_____	-----	FLOW LINE
— FM —	— FM — FM —	FORCE MAIN
— G —	— G — G —	GAS MAIN
— GB —	— GB — GB —	GRADE BREAK
_____	_____	LANDSCAPE
_____	-----	LOT LINE
_____	— — — ST —	PANEL DRAIN
_____	_____	PROJECT BOUNDARY
_____	-----	RIGHT-OF-WAY
_____	_____	ROAD CENTERLINE
_____	_____	ROAD CUT LINE
— SS —	— SS — SS —	SANITARY SEWER PIPE
— ST —	— ST — ST —	STORM PIPE
_____	_____	SIDEWALK
_____	— SF — SF —	SILT FENCE
— UE —	— UE — UE —	UNDERGROUND ELECTRIC
— OE —	— OE — OE —	OVERHEAD ELECTRIC
— OT —	— OT — OT —	TELECOMMUNICATION
— W —	— W — W —	WATER

HATCH EXISTING	PROPOSED	DESC.
_____	_____	AC PAVEMENT
_____	_____	GRAVEL
_____	_____	CONCRETE
_____	_____	LANDSCAPE / GRASS AREA

ABBREVIATIONS:

AC	ASPHALT CONCRETE
BCR	BEGIN CURB RETURN
BM	BENCHMARK
BVCS	BEGIN VERTICAL CURVE STATION
BCVE	BEGIN VERTICAL CURVE ELEVATION
BLDG	BUILDING
CATV	CABLE TELEVISION
CB	CATCH BASIN
CL	CENTERLINE
CMP	CORRUGATED METAL PIPE
CO	CLEAN OUT
CY	CUBIC YARD
°	DEGREES
Ø	DIAMETER
EE	ELECTRICAL
ECR	END CURB RETURN
EL	ELEVATION
EOP	EDGE OF PAVEMENT
EVCS	END VERTICAL CURVE STATION
EVCE	END VERTICAL CURVE ELEVATION
EX	EXISTING
F	FIRE LINE
FF	FINISH FLOOR
FG	FINISH GRADE
FH	FIRE HYDRANT
FL	FLOW LINE
FM	FORCE MAIN
G	GUTTER
GB	GRADE BREAK
GM	GAS METER
GV	GATE VALVE
HDPE	HIGH DENSITY POLYETHYLENE
HP	HIGH POINT
IE	INVERT ELEVATION
K	CALCULATED CURVE VALUE
L	LENGTH
LCV	LENGTH VERTICAL CURVE
LF	LINEAR FEET
LT	LEFT
M	METER
MH	MAN HOLE
MJ	MECHANICAL JOINT
NAP	NOT A PART OF PROJECT
NFC	NOT FOR CONSTRUCTION
OHP	OVER HEAD POWER
P	POWER
PC	POINT OF CURVATURE
PI	POINT OF INTERSECTION
PL	PROPERTY LINE
POB	POINT OF BEGINNING
POC	POINT OF CONNECTION
PRC	POINT OF REVERSE CURVATURE
PT	POINT OF TANGENCY
PVC	POLY-VINYL CHLORIDE
R	RADIUS
RCP	REINFORCED CONCRETE PIPE
RD	ROOF DRAIN
RFC	RELEASED FOR CONSTRUCTION
ROW	RIGHT OF WAY
RPBA	REDUCED PRESSURE BACKFLOW ASSEMBLY
RT	RIGHT
S	SLOPE
SF	SQUARE FOOT
SD	STORM DRAIN
SS	SANITARY SEWER
ST	STORM
STA	STATION
SW	SIDEWALK
T	TELEPHONE
TB	TRUST BLOCK
TC	TOP OF CURB/CONCRETE
TESC	TEMPORARY EROSION AND SEDIMENT CONTROL
TG	TOP OF GRATE
TP	TOP OF PAVEMENT
TYP	TYPICAL
UGP	UNDERGROUND POWER
W	WATER
WM	WATER METER
WV	WATER VALVE
±	APPROXIMATELY
%	PERCENT
Δ	DELTA

SYMBOLS EXISTING	PROPOSED	DESC.
□	□	CATCH BASIN
□	□	POWER VAULT
☼	☼	FIRE HYDRANT
☼	☼	ILLUMINARE & POLE
□	□	ELECTRIC CABINET
□	□	MAIL BOX
⊙	⊙	SANITARY SEWER MANHOLE
⊙	⊙	STORM MANHOLE
□	□	SERVICE DISCONNECT
↗	↗	SPOT ELEVATION
→	→	SURFACE FLOW
□	□	TELECOMMUNICATION PEDESTAL
🌳	🌳	TREE
🚰	🚰	UTILITY POLE
🚰	🚰	STREET SIGN
🚰	🚰	WATER METER
🚰	🚰	WATER VALVE
🚰	🚰	RPBA
🚰	🚰	BLOW-OFF ASSEMBLY

# BORST PARK FIELDS 6-9 TURF INSTALLATION

SECTION 06 TOWNSHIP 14N RANGE 02W

CITY OF CENTRALIA

WASHINGTON

VICINITY MAP

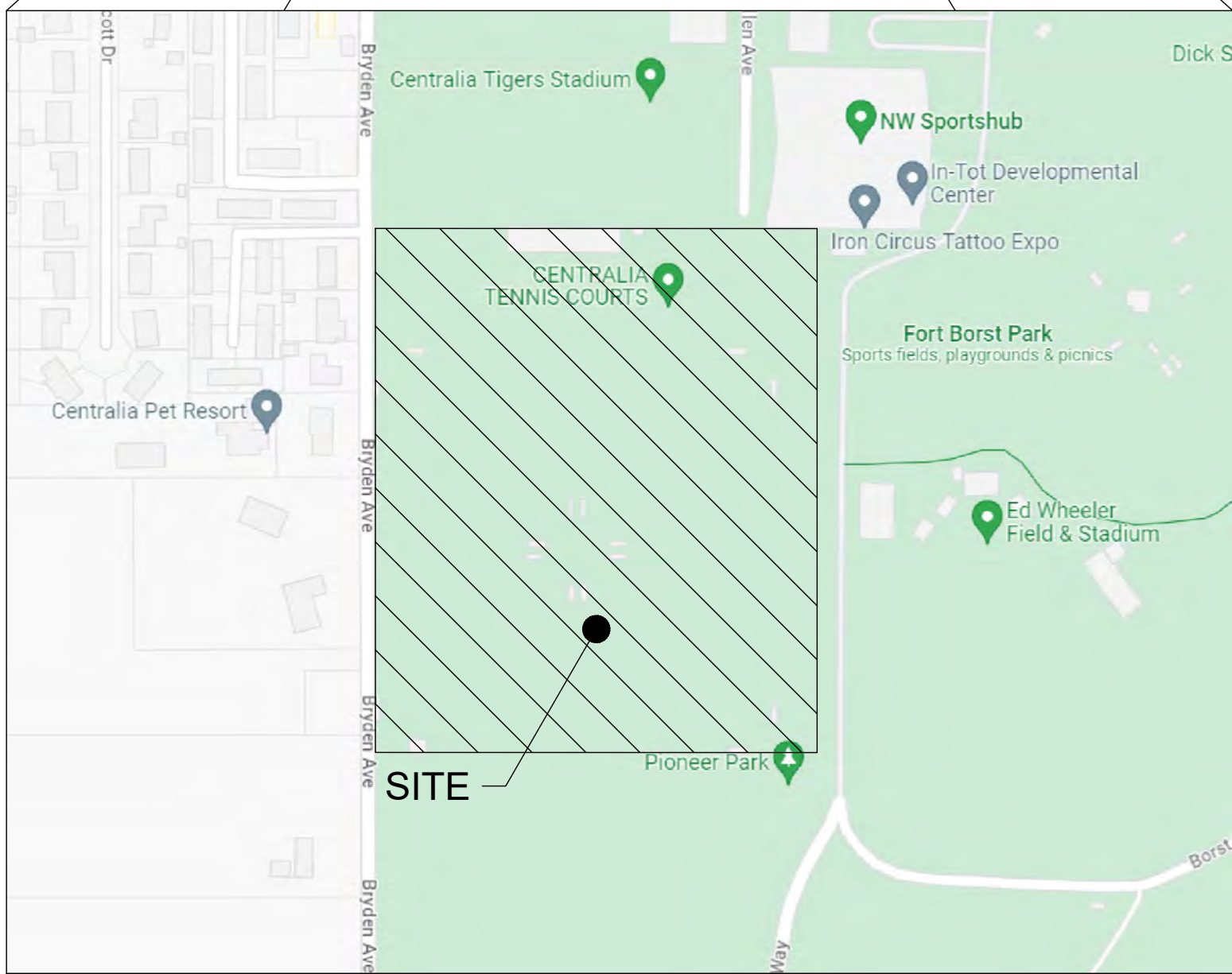
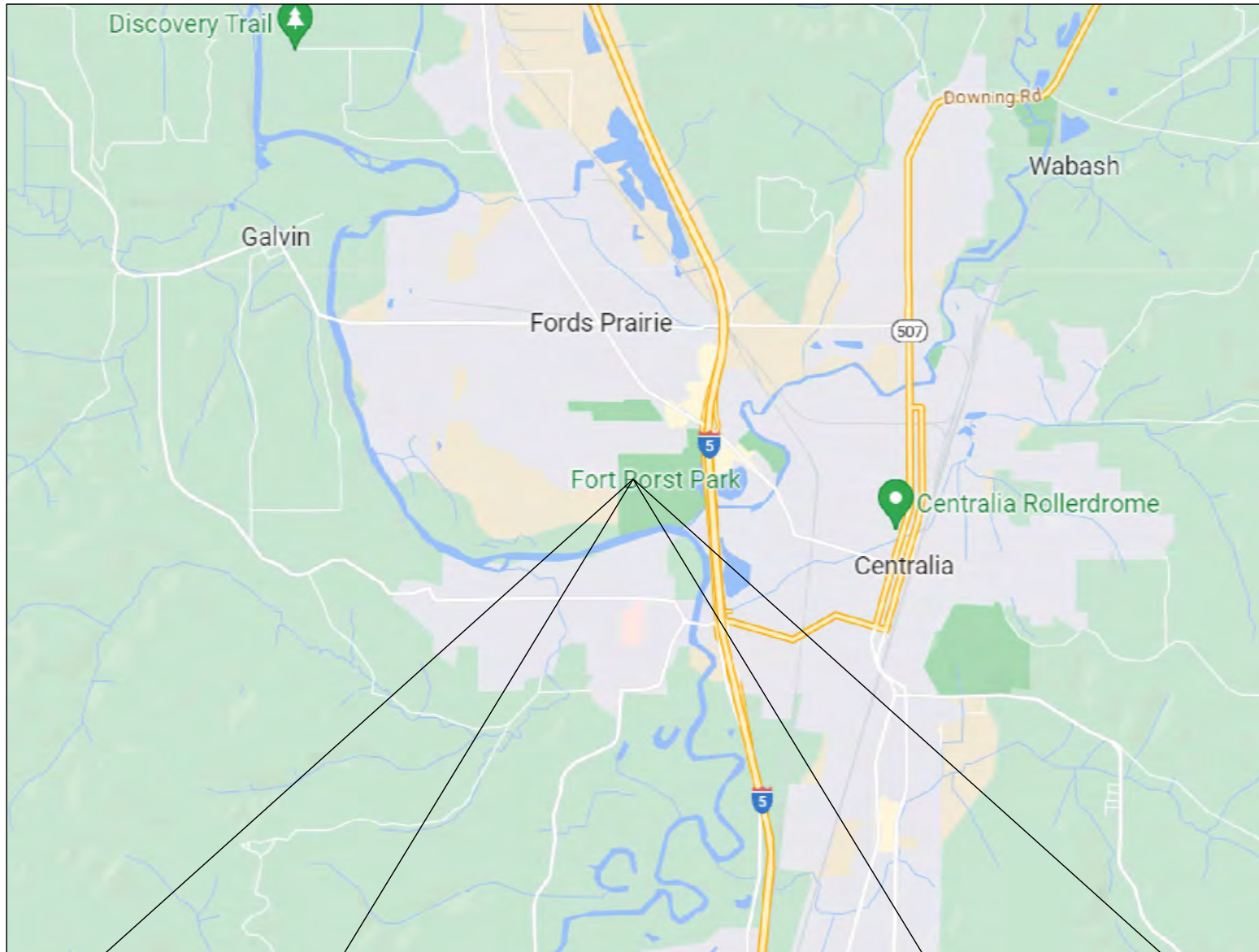

DRAWING CONTENTS:

- C0.1 - CIVIL COVER
- C1.1 - OVERALL SITE & TESC PLAN
- C1.2 - IRRIGATION DEMO PLAN
- C1.3 - TESC NOTES & DETAILS
- C2.1 - HORIZONTAL CONTROL PLAN
- C3.0 - STORM OVERVIEW
- C3.1 - FIELD 9 GRADING & DRAINAGE PLAN
- C3.2 - FIELD 8 GRADING & DRAINAGE PLAN
- C3.3 - FIELD 7 GRADING & DRAINAGE PLAN
- C3.4 - FIELD 6 GRADING & DRAINAGE PLAN
- C3.5 - GRADING & DRAINAGE DETAILS
- C4.1 - FIELD 9 TURF PLACEMENT PLAN (TYPICAL)

APPROVED FOR CONSTRUCTION

BY \_\_\_\_\_ DATE \_\_\_\_\_

CITY ENGINEER APPROVAL EXPIRES 1 YEAR FROM ABOVE DATE



PROJECT SPECIFICATIONS:

THE WORK ON THIS PROJECT SHALL BE PERFORMED IN ACCORDANCE WITH THE STANDARD SPECIFICATIONS FOR ROAD, BRIDGE AND MUNICIPAL CONSTRUCTION, 2024 WASHINGTON STATE DEPARTMENT OF TRANSPORTATION (WSDOT) (HEREAFTER "STANDARD SPECIFICATIONS").

ALSO INCORPORATED INTO THESE CONTRACT DOCUMENTS BY REFERENCE ARE:

- A. MANUAL ON UNIFORM TRAFFIC CONTROL DEVICES (MUTCD)
- B. CITY ROAD STANDARDS
- C. CITY DRAINAGE STANDARDS
- D. THE INTERNATIONAL BUILDING CODE (IBC)

CURRENT EDITIONS OF THESE STANDARDS SHALL BE USED WHICH EXIST ON THE DATE OF CONTRACT ACCEPTANCE.

CONTRACTOR SHALL OBTAIN COPIES OF THESE PUBLICATION AT CONTRACTOR'S OWN EXPENSE.

THE CONTRACTOR IS RESPONSIBLE FOR PROVIDING ALL LABOR, MATERIALS, TOOLS, EQUIPMENT, TRANSPORTATION, SUPPLIES AND INCIDENTALS REQUIRED TO COMPLETE ALL WORK SHOWN ON THESE DRAWINGS. ONCE WORK IS COMPLETED CONTRACTOR SHALL OBTAIN ACCEPTANCE BY THE CITY AND PROJECT ENGINEER.

THE INTENT OF THESE DRAWINGS IS TO PRESCRIBE A COMPLETE PROJECT. OMISSIONS FROM THE DRAWINGS OF DETAIL OF WORK WHICH IS NECESSARY TO CARRY OUT THE INTENT OF THE DRAWINGS SHALL NOT RELIEVE THE CONTRACTOR FROM PROVIDING THE OMITTED WORK.

ANY PROPOSED ALTERATIONS BY THE CONTRACTOR AFFECTING THE REQUIREMENTS AND INFORMATION IN THESE DRAWINGS SHALL BE IN WRITING AND WILL REQUIRE APPROVAL OF THE ENGINEER AND INSPECTOR.

WORK IN RIGHT OF WAY:  
CONTRACTOR SHALL OBTAIN A RIGHT OF WAY PERMIT PRIOR TO COMMENCING ANY WORK LOCATED IN RIGHT OF WAY. ALL WORK PERFORMED IN THE RIGHT OF WAY SHALL ADHERE TO DRAWINGS, STANDARD SPECIFICATIONS, AND REQUIREMENTS OUTLINED IN THE RIGHT OF WAY PERMIT. NOTIFY CITY FOR NECESSARY INSPECTIONS AND SUBMIT ASBUILT DRAWINGS ONCE WORK IS COMPLETED IN ACCORDANCE WITH CHAPTER 1.11 OF THE DEVELOPMENT GUIDELINES.

RECORD DRAWINGS:  
FULLER DESIGNS IS REQUIRED BY THE CITY TO PROVIDE RECORD DRAWING CERTIFICATION PRIOR TO FINAL CITY ACCEPTANCE. FULLER DESIGNS WILL NOT CERTIFY RECORD DRAWINGS WITHOUT INSPECTION OF BELOW GRADE UTILITIES AND STRUCTURES. PRIOR TO BACKFILLING, CONTRACTOR SHALL NOTIFY CITY AND FULLER DESIGN FOR NECESSARY INSPECTIONS AND SUBMIT ASBUILT DRAWINGS ONCE WORK IS COMPLETED IN ACCORDANCE WITH CHAPTER 1.11 OF THE DEVELOPMENT GUIDELINES.

CONTRACTOR TO VERIFY ALL DIMENSIONS IN FIELD AND NOTIFY ENGINEER OR INSPECTOR OF INCONSISTENCIES PRIOR TO START OF CONSTRUCTION. CONTRACTOR SHALL MAINTAIN ONE SET OF THE CONTRACT DRAWINGS THAT SHALL INCLUDE: ANY ALTERATIONS OR LOCATION OF UNDERGROUND UTILITIES ENCOUNTERED DURING THE PROGRESS OF THE PROJECT, ANY ALTERATIONS MADE TO THE IMPROVEMENTS BEING INSTALLED. MARKED DRAWINGS SHALL BE CLEAR AND LEGIBLE. DRAWINGS SHALL BE MARKED "RECORD DRAWINGS" AND SHALL BE SUBMITTED TO THE ENGINEER UPON PROJECT COMPLETION.

CONTRACTOR LIABILITY NOTE:  
CONTRACTOR AGREES TO ASSUME SOLE AND COMPLETE RESPONSIBILITY FOR THE JOB SITE CONDITIONS DURING THE COURSE OF CONSTRUCTION OF THIS PROJECT. THIS REQUIREMENT SHALL APPLY CONTINUOUSLY THROUGHOUT PROJECT EXECUTION AND NOT BE LIMITED TO WORKING HOURS. CONTRACTOR SHALL PROGRESS WORK IN A MANNER THAT SHALL INDEMNIFY AND HOLD FULLER DESIGNS AND CITY OF CENTRALIA HARMLESS FROM ALL LIABILITY IN CONNECTION WITH CONTRACTOR'S PERFORMED WORK.

REMOVAL OF UNSUITABLE MATERIALS:  
IF UNSUITABLE MATERIALS AS DEFINED BY THE STANDARD SPECIFICATIONS ARE ENCOUNTERED, THIS MATERIAL SHALL BE REMOVED TO THE DEPTH REQUIRED BY THE ENGINEER OR INSPECTOR AND REPLACED WITH SUITABLE MATERIAL.

UNSUITABLE MATERIAL SHALL BE REMOVED FROM THE SITE AND HAULED TO A WASTE SITE OBTAINED BY THE CONTRACTOR. PRIOR TO REMOVAL, CONTRACTOR SHALL NOTIFY PROJECT OWNER SO MEASUREMENT/PAYMENT CAN BE MADE PER TON OF UNSUITABLE MATERIAL REMOVED.

EROSION CONTROL NOTE:  
EROSION CONTROL MEASURES ARE NOT LIMITED TO THE ITEMS ON THESE PLANS. CONTRACTOR IS RESPONSIBLE FOR THE INSTALLATION AND MAINTENANCE OF ALL EROSION CONTROL MEASURES. NO SILTATION OF EXISTING OR PROPOSED DRAINAGE STRUCTURES WILL BE PERMITTED. CARE SHALL BE TAKEN TO PREVENT MIGRATION OF SOILS TO ADJACENT PROPERTIES. DISTURBED EARTH SHALL BE STABILIZED AS REQUIRED BY THE STANDARD SPECIFICATIONS. INDIVIDUAL DESIGNATED TO MONITOR EROSION CONTROL FACILITIES DURING CONSTRUCTION SHALL HAVE CESCL CERTIFICATION.

GENERAL NOTES:  
CONTRACTOR SHALL COORDINATE ALL CONSTRUCTION ACTIVITIES WITH ADJACENT PROPERTY OWNERS. DRIVEWAYS AND UTILITY SERVICES SHALL REMAIN ACCESSIBLE AT ALL TIMES.

AREAS DISTURBED DURING CONSTRUCTION SHALL BE RESTORED TO THEIR ORIGINAL PRE-CONSTRUCTION STATE OR BETTER UPON COMPLETION OF WORK.

UTILITIES LOCATE NOTE:

EXISTING UTILITIES LOCATION SHOWN IN THIS PLAN SET IS BASED ON INFORMATION OBTAINED FROM VARIOUS RECORDS RESEARCH, ASBUILT DATA, AND FIELD MEASUREMENTS. FULLER DESIGNS ASSUMES NO RESPONSIBILITY FOR EXACT LOCATION OF UTILITIES EITHER SHOWN OR NOT SHOWN IN THESE DRAWINGS. CONTRACTOR SHALL VERIFY THE EXACT SIZE, DEPTH, LOCATION, AND ARRANGEMENT OF ALL UTILITIES PRIOR TO CONSTRUCTION. CONTRACTOR SHALL CALL UNDERGROUND LOCATE AT 811 PRIOR TO PERFORMING CONSTRUCTIONS ACTIVITIES.

CIVIL COVER

DRAWING TITLE:

DATE: 4/26/24

SCALE: N/A

CHECKED: AF

DRAWN: SD

PROJECT NAME: BORST PARK FIELDS 6-9 TURF INSTALLATION



FULLER DESIGNS

1111 KRESKY AVE, SUITE 100

CENTRALIA, WA 98531

(360) 807-4420

FULLER DESIGNS logo

REV:	DESCRIPTION:	DATE:
0	ISSUED FOR CONSTRUCTION	4/26/24

C0.1

1 OF 12



SECTION 06 TOWNSHIP 14N RANGE 02W

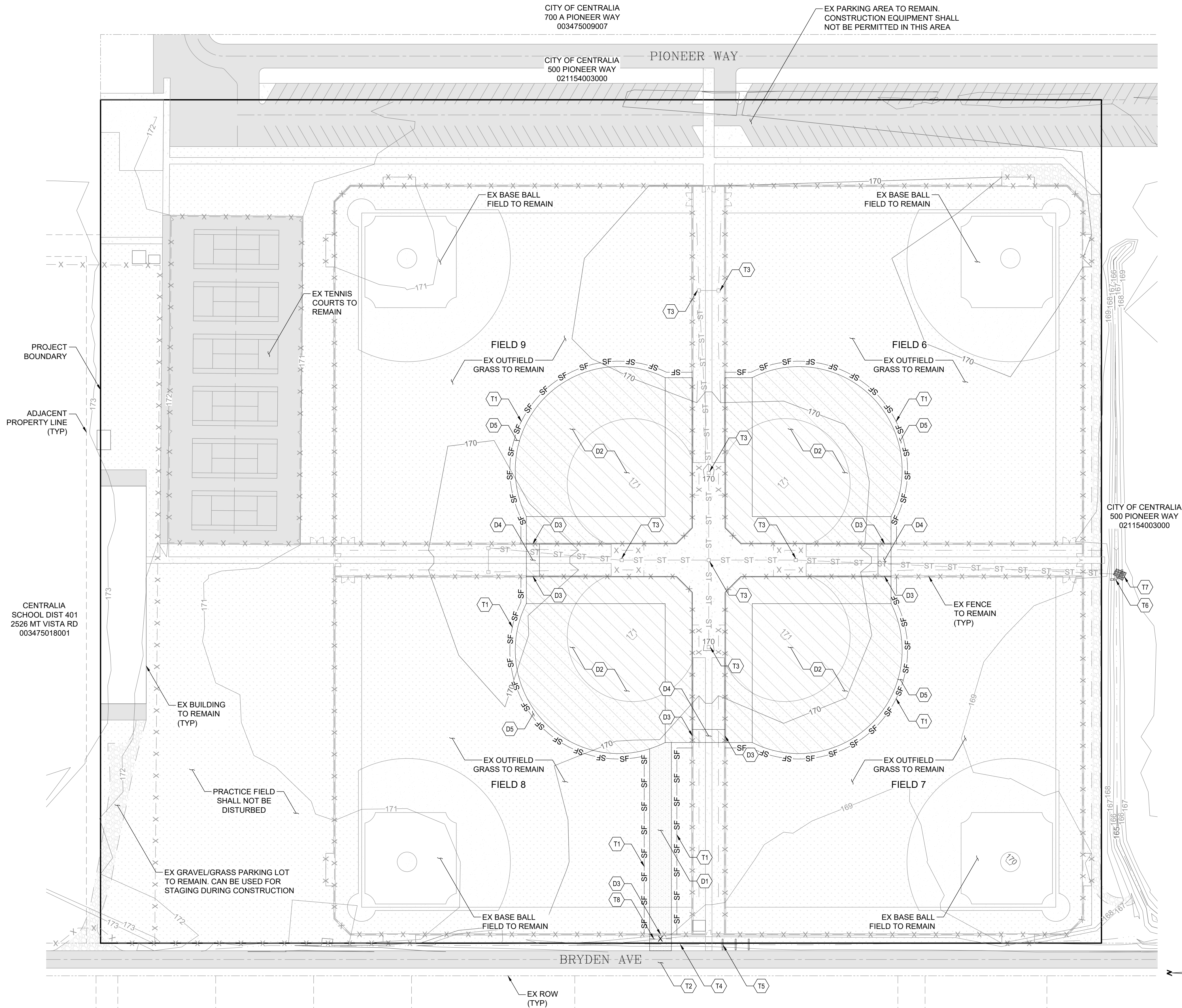

TESC PLAN NOTES:

- T1 INSTALL SILT FENCE PER DETAIL 9-04, SHEET C1.3
- T2 CONTRACTOR TO EMPLOY STREET SWEEPING AS NEEDED TO ENSURE ROAD IS FREE OF SEDIMENT, ROCKS, & OTHER FOREIGN OBJECTS TO ROAD SURFACE.
- T3 INSTALL INLET PROTECTION PER DETAIL 9-06, SHEET C1.3
- T4 INSTALL TEMPORARY 8" CULVERT IN DITCH. CULVERT WILL BE AN EXTENSION OF EXISTING CULVERT. COVER WITH MINIMUM 1' GRAVEL. MATCH PIPE IE TO DITCH FLOW LINE ELEVATION.
- T5 INSTALL THREE LAYER STRAW WADDLE THROUGH DITCH AS SHOWN. SEE DETAIL 9-07 ON SHEET C1.3
- T6 INSTALL STRAW BALE BARRIER DIRECTLY BELOW EX CULVERT OUTLET AS SHOWN. SEE DETAIL 9-05 ON SHEET C1.3
- T7 INSTALL RIPRAP DISPERSAL PAD FROM CULVERT OUTFALL TO POND BOTTOM. SEE DETAIL ON SHEET C1.3
- T8 INSTALL TEMPORARY CONSTRUCTION FENCING WITH GATE. GATE TO BE CLOSED DURING NON-WORKING HOURS. RESTORATION OF CONSTRUCTION ENTRANCE SHALL INCLUDE: REMOVAL OF CULVERT EXTENSION, ALL ROCK, & COMPACTED TOP TO A MINIMUM OF 18" BELOW EXISTING GRADE. REPLACE TOP 18" WITH WSDOT STANDARD SPECIFICATION TOPSOIL TYPE C. RESEED WITH "GRASS SEED MIXES SUITABLE FOR POND & SWALE TREATMENT AREAS". SEE DETAIL 9-12 ON SHEET C1.3. TOPSOIL & SEED MIX SHALL BE SUBMITTED & APPROVED BY CENTRALIA CITY ENGINEER, PATTY PAGE PRIOR TO RESTORATION. TEMPORARY ACCESS SHALL BE REMOVED & RESTORED BY OCTOBER 1, 2024.

DEMOLITION NOTES:

- D1 CONSTRUCTION ACCESS AREA. CONTRACTOR SHALL LIMIT ACCESS TO AREA SHOWN. ACCESS AREA GRASS SHALL BE PROTECTED IF POSSIBLE & IF DAMAGED RESTORED WITH SOD OR LIKE MATERIAL.
- D2 REMOVE TO DEPTH SUFFICIENT FOR INSTALLATION OF TURF MATERIAL. SEE LIMITS OF REMOVAL ON SHEET C2.1. SEE SECTIONS ON SHEET C3.5
- D3 REMOVE FENCING AS NEEDED. WHEN PROJECT IS COMPLETE FENCING SHALL BE RESTORED TO CURRENT CONDITION OR BETTER.
- D4 CONTRACTOR SHALL PROTECT CONCRETE WALKWAY STORM DRAIN & SURFACING BETWEEN FIELDS. ITEMS DAMAGED SHALL BE RESTORED TO PRE CONSTRUCTION CONDITION.
- D5 DAMAGED OUTFIELD GRASS OUTSIDE OF TURF AREA SHALL BE RESTORED OR RESEDED PRIOR TO CONSTRUCTION COMPLETION.

EROSION CONTROL NOTES:

- ALL EXPOSED SOIL SURFACES SHALL BE SEEDED WITH AN EROSION CONTROL SEED MIX OR HYDROSEEDING IF NOT WORKED WITHIN 7 CALENDAR DAYS FROM MAY 1 TO SEPTEMBER 30. SOILS SHALL BE COVERED WITHIN 2 DAYS FROM OCTOBER 1 TO APRIL 30.
- SEEDED AREAS WILL BE COVERED WITH MULCH, HAY, OR OTHER PROTECTIVE COVERING APPROVED BY THE ENGINEER TO PREVENT WASHOUT DURING RAIN EVENTS.
- CONTRACTOR SHALL APPLY WATER TO EXPOSED DIRT & GRAVEL SURFACES DURING CONSTRUCTION TO MINIMIZE FUGITIVE DUST.
- ROUTINE INSPECTION & MAINTENANCE OF ALL INSTALLED EROSION & SEDIMENT CONTROL BMPs, ESPECIALLY AFTER STORMS, IS REQUIRED.
- PERIODIC STREET CLEANING MAY BE NECESSARY TO REMOVE ANY SEDIMENT TRACKED OFF THE SITE.
- IN THE EVENT PROPOSED BMPs FAIL, APPROPRIATE MEASURES MUST BE TAKEN TO STOP SEDIMENT FROM ENTERING WATERWAYS.

NOTE TO CONTRACTOR:

- CONTRACTOR TO RESTORE ROADSIDE DITCH PRIOR TO CONSTRUCTION COMPLETION
- TESC DEVICES SHALL BE REMOVED AFTER SITE HAS BEEN STABILIZED & CONSTRUCTION HAS COMPLETED

APPROVED FOR CONSTRUCTION

BY \_\_\_\_\_ DATE \_\_\_\_\_

CITY ENGINEER

APPROVAL EXPIRES 1 YEAR FROM ABOVE DATE

OVERALL SITE & TESC PLAN			
DRAWING TITLE:	DATE:	DRAWN:	CHECKED:
SCALE: 1:50	4/26/24	SD	AF
PROJECT NAME: BORST PARK FIELDS 6-9 TURF INSTALLATION			

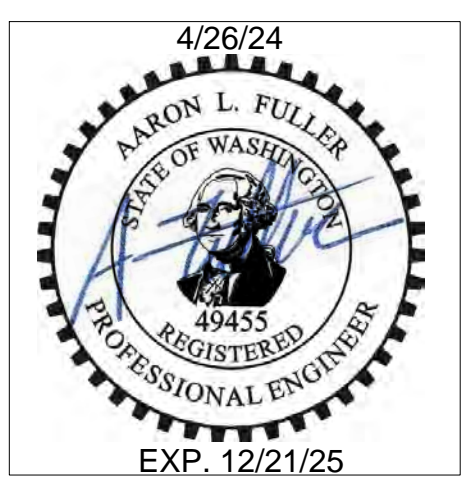

FULLER DESIGNS  
1111 KRESKY AVE, SUITE 100  
CENTRALIA, WA 98531  
(360) 807-4420

REV.	DESCRIPTION:	DATE:
0	ISSUED FOR CONSTRUCTION	4/26/24



SECTION 06 TOWNSHIP 14N RANGE 02W

CITY OF CENTRALIA  
700 A PIONEER WAY  
003475009007

CITY OF CENTRALIA  
500 PIONEER WAY  
021154003000

PIONEER WAY

CITY OF CENTRALIA  
500 PIONEER WAY  
021154003000

BRYDEN AVE

EX ROW  
(TYP)

EX BUILDING  
(TYP)

CENTRALIA  
SCHOOL DIST 401  
2526 MT VISTA RD  
003475018001

ADJACENT  
PROPERTY LINE  
(TYP)

PROJECT  
BOUNDARY

DISTURBANCE LIMITS FOR  
THE TURF OR EQUIPMENT  
ACCESS PATHS

FIELD 9

FIELD 6

FIELD 8

FIELD 7

IRRIGATION DEMO NOTES:

- ID1 REMOVE 1" QUICK COUPLER
- ID2 REMOVE 1.5" IRRIGATION MAINLINE
- ID3 INSTALL 1.5" CAP IN VALVE BOX AT EDGE OF TURF LIMITS. VALVE BOX TOP SHALL BE FLUSH WITH GRADE
- ID4 REMOVE & CAP SPRINKLER HEAD. DO NOT DISRUPT IRRIGATION LINE
- ID5 REMOVE, REALIGN, & REPLACE SPRINKLER HEAD OUTSIDE OF TURF LIMITS. ADJUST NEW HEAD TO SPRAY GRASS AREA ONLY
- ID6 ADJUST SPRINKLER HEAD TO SPRAY GRASS ONLY
- ID7 CONTRACTOR SHALL PROTECT EX PIPING, HEADS & BOXES. ANY DAMAGE SHALL BE RESTORED PRIOR TO CONSTRUCTION COMPLETION

NOTE TO CONTRACTOR:

1. IRRIGATION SYSTEM PIPING MAY BE SHALLOW & EXPOSED DURING STRIPPING OPERATIONS. CARE SHOULD BE TAKEN PROTECT COMPONENTS WHICH WILL REMAIN. CONTRACTOR MAY NEED TO DEEPEN OR REROUTE SYSTEM & PROTECT FROM EQUIPMENT TRAFFIC. SYSTEM MAY NEED TO BE TESTED PRIOR TO BACKFILL & TURF INSTALLATION TO ENSURE PIPING IS IN WORKING ORDER. IRRIGATION SYSTEM SHALL BE IN FULL WORKING ORDER UPON CONSTRUCTION COMPLETION.

LEGEND

LINETYPES

- MAIN LINE
- LATERAL

SYMBOLS

- SPRINKLER HEAD
- ⊗ ISOLATION VALVE
- ⊕ DRAIN VALVE
- ⊗ WINTERIZATION ASSEMBLY
- ⊗ ELECTRIC CONTROL VALVE
- ⊗ MASTER VALVE
- ⊗ STATION CONTROLLER
- ⊗ POINT OF CONNECTION
- ⊗ QUICK COUPLER
- ▨ DISTURBANCE AREA

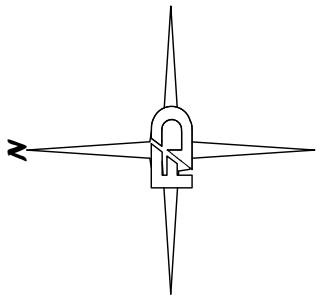

50 0 25 50 100  
SCALE 1" = 50'

APPROVED FOR CONSTRUCTION

BY \_\_\_\_\_ DATE \_\_\_\_\_  
CITY ENGINEER  
APPROVAL EXPIRES 1 YEAR FROM ABOVE DATE

DRAWING TITLE:

IRRIGATION DEMO PLAN

SCALE:

1:50

DATE:

4/26/24

DRAWN:

SD

CHECKED:

AF

PROJECT NAME:

BORST PARK FIELDS 6-9 TURF INSTALLATION

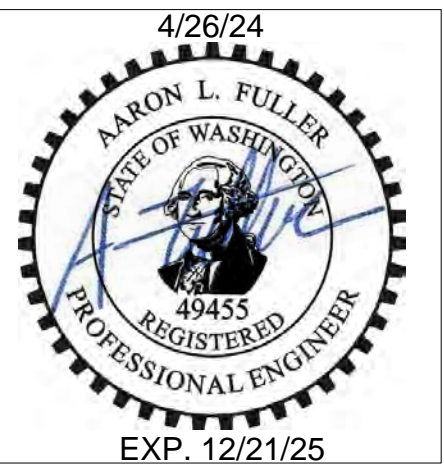

FULLER DESIGNS  
1111 KRESKY AVE, SUITE 100  
CENTRALIA, WA 98531  
(360) 807-4420

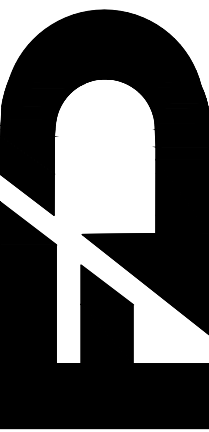

REV.	DESCRIPTION:	DATE:
0	ISSUED FOR CONSTRUCTION	4/26/24

C1.2

3 OF 12



## SECTION 06 TOWNSHIP 14N RANGE 02W

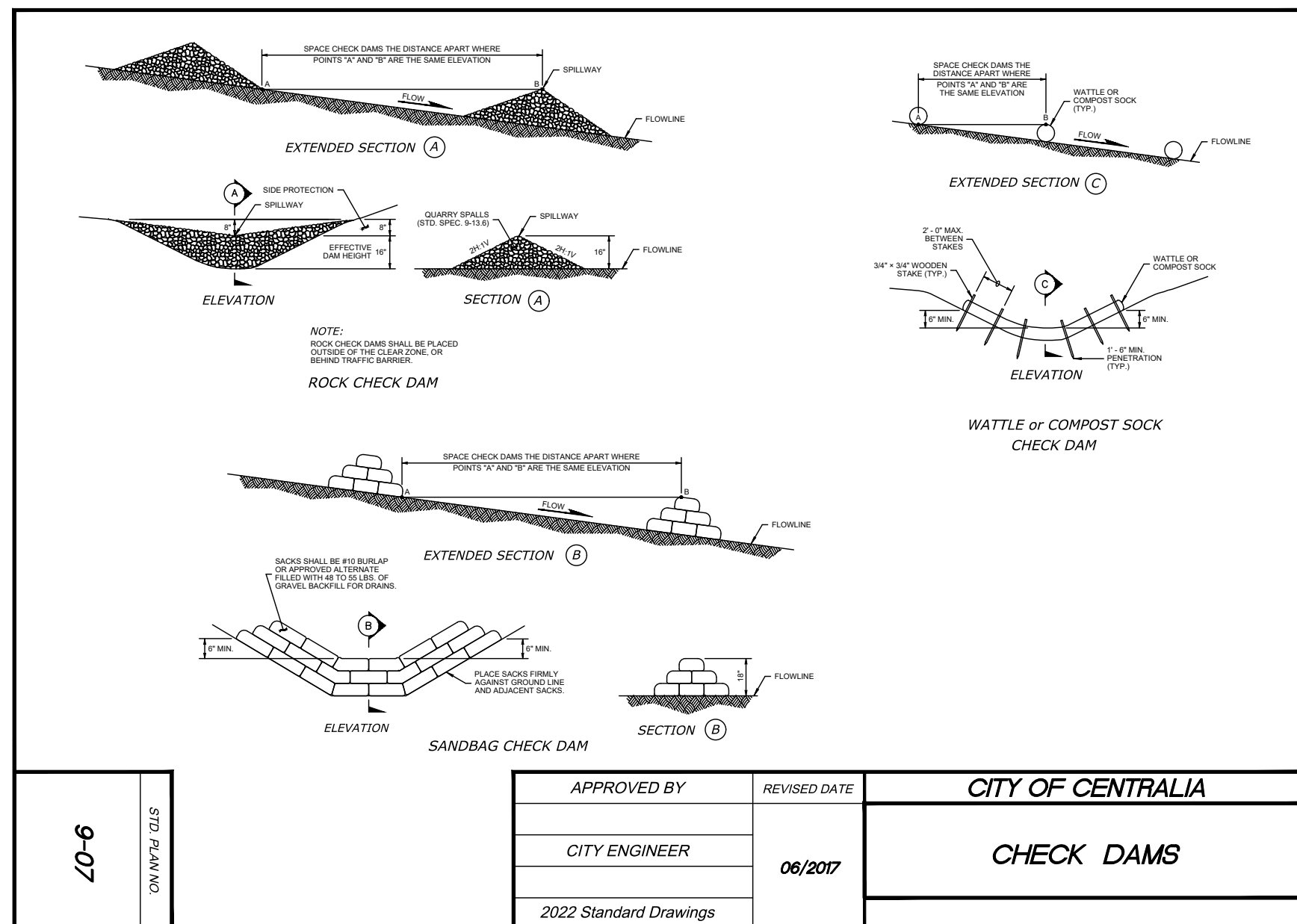
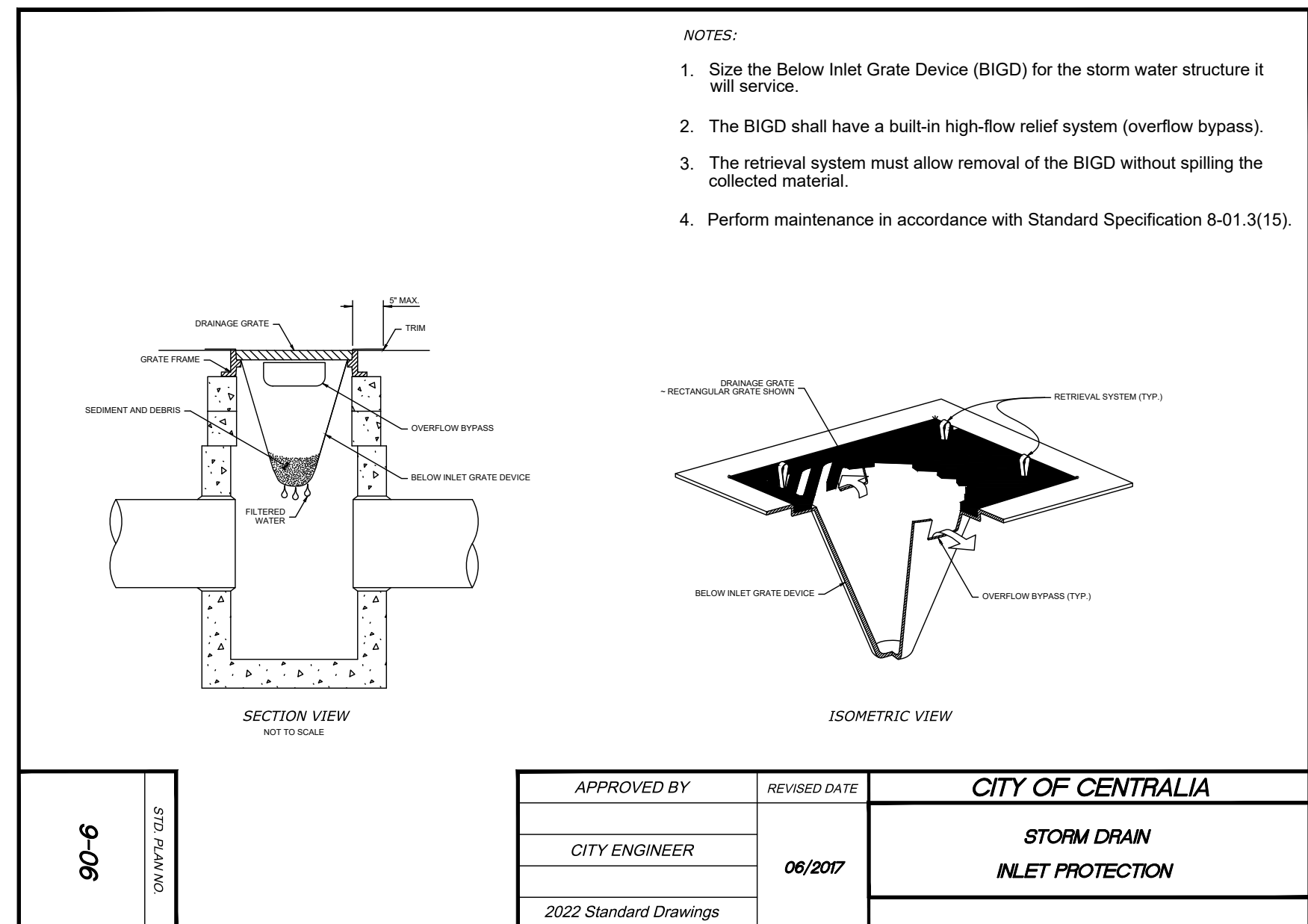
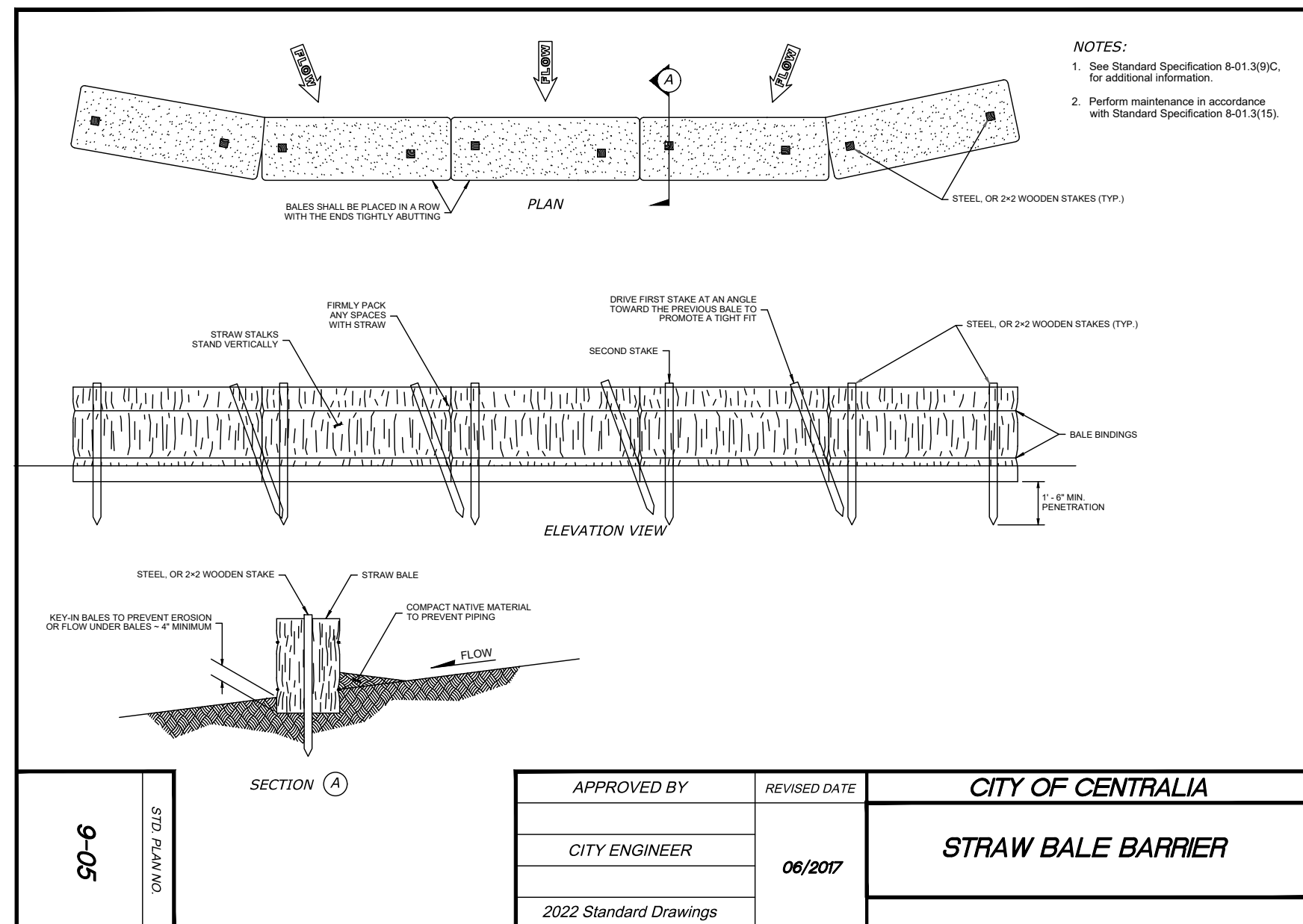
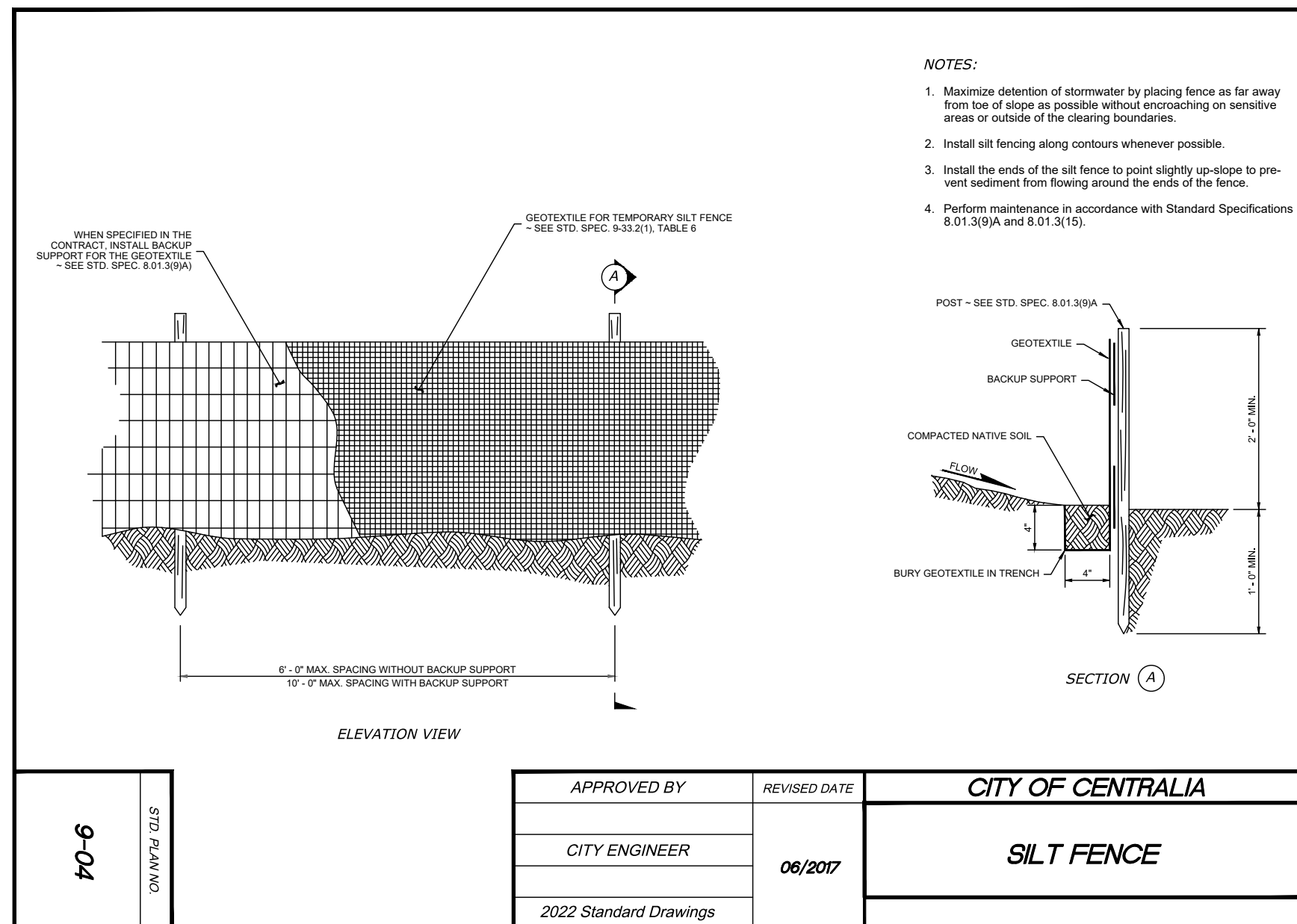

Biofiltration Swale and Stormwater Pond Approved Grasses			
Grass Seed Mixes Suitable for Pond and Swale Treatment Areas			
Mix 1		Mix 2	
75-80 percent	tall or meadow fescue	60-70 percent	tall fescue
10-15 percent	seaside/colonial bentgrass	10-15 percent	seaside/colonial bentgrass
5-10 percent	Redtop	10-15 percent	meadow foxtail
	tall or meadow fescue	6-10 percent	alsike clover
		1-5 percent	marshfield big trefoil
		1-6 percent	Redtop

*Note: all percentages are by weight. \* based on Britsreen, Inc.*

Groundcovers and Grasses Suitable for the Upper Side Slopes of Ponds and Swales	
<b>Groundcovers</b>	
kinnikinnick*	<i>Arctostaphylos uva-ursi</i>
St. John's-wort	<i>Hypericum perforatum</i>
Epimedium	<i>Epimedium gradiflorum</i>
creeping forget-me-not	<i>Omphalodes verna</i>
---	<i>Euxonyma lanceolata</i>
yellow-root	<i>Xanthorhiza simplicissima</i>
---	<i>Genista</i>
white lawn clover	<i>Trifolium repens</i>
white sweet clover*	<i>Melilotus alba</i>
-----	<i>Rubus coccineoides</i>
strawberry*	<i>Fragaria chiloensis</i>
broadleaf lupine*	<i>Lupinus latifolius</i>
<b>Grasses (drought-tolerant, minimum mowing)</b>	
dwarf tall fescue	<i>Festuca</i> spp. (e.g., <i>Many Mustang, Silverado</i> )
hard fescue	<i>Festuca ovina duriuscula</i> (e.g., <i>Reliant, Aurora</i> )
tufted fescue	<i>Festuca amethystine</i>
buffalo grass	<i>Buchloe dactyloides</i>
red fescue*	<i>Festuca rubra</i>
tall fescue grass*	<i>Festuca arundinacea</i>
blue oatgrass	<i>Helictotrichon sempervirens</i>

APPROVED BY	REVISED DATE	<b>CITY OF CENTRALIA</b> <b>APPROVED GRASSES FOR</b> <b>BIOFILTRATION SWALE and</b> <b>STORMWATER POND</b>	9-12
CITY ENGINEER	06/2017		
2022 Standard Drawings			

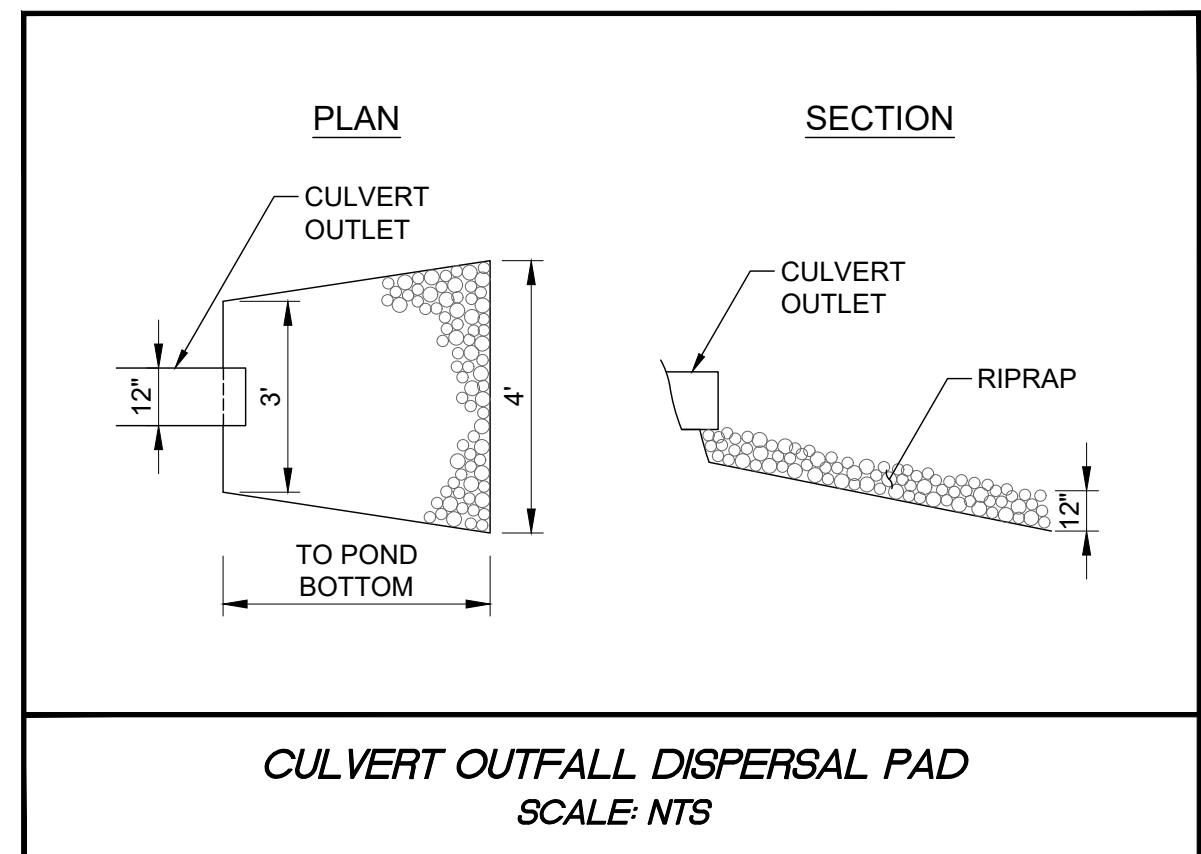

APPROVED FOR CONSTRUCTION

BY \_\_\_\_\_ DATE \_\_\_\_\_  
CITY ENGINEER  
APPROVAL EXPIRES 1 YEAR FROM ABOVE DATE

**DRAWING TITLE:**

## TESC NOTES & DETAILS

**CHECKED:**

DRAWN:

DATE: \_\_\_\_\_

• •

PROJECT NAME: BORST PARK FIELDS 6-9 TURF INSTALLATION



**FULLER DESIGNS**  
1111 KRESKY AVE, SUITE 100  
CENTRALIA, WA 98531  
(360) 807-4420

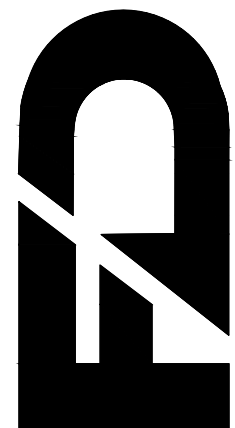

REV:	DESCRIPTION:	DATE:
0	ISSUED FOR CONSTRUCTION	4/26/24

## C1.3

4 OF 12



SECTION 06 TOWNSHIP 14N RANGE 02W

CITY OF CENTRALIA  
700 A PIONEER WAY  
003475009007

CITY OF CENTRALIA  
500 PIONEER WAY  
021154003000

PIONEER WAY

CITY OF CENTRALIA  
500 PIONEER WAY  
021154003000

BRYDEN AVE

EX ROW  
(TYP)

PROPOSED LIGHTING POLES.  
NOT PART OF CONTRACT.  
DESIGNED BY OTHERS

FIELD 6

FIELD 7

FIELD 9

FIELD 8

HOME PLATE

EX FENCE  
(TYP)

FOUL LINE

FIRST BASE

SECOND BASE

PITCHERS MOUND

THIRD BASE

FOUL LINE

EX BUILDING  
(TYP)

PROJECT  
BOUNDARY

ADJACENT  
PROPERTY LINE  
(TYP)

CENTRALIA  
SCHOOL DIST 401  
2526 MT VISTA RD  
003475018001

HORIZONTAL CONTROL NOTES:

- H1 TURF INSTALLATION AREA. TURF SHALL CONFORM TO DIMENSIONS SHOWN & BE TYPICAL FOR ALL 4 FIELDS
- H2 CONTRACTOR SHALL ACCOMMODATE INSTALLATION OF LIGHTING POLES. LIGHT INSTALLATION IS NOT PART OF PROJECT SCOPE & WILL BE PERFORMED UNDER SEPARATE CONTRACT.
- H3 FENCING DAMAGED/REMOVED DURING CONSTRUCTION SHALL BE REPLACED TO PRE DEVELOPMENT CONDITIONS OR BETTER.
- H4 GRASS AREA OUTSIDE OF TURF AREA WHICH WAS DAMAGED OR REMOVED SHALL BE RESEDED OR REPLACED WITH SIMILAR SURROUNDING GRASSES.
- H5 CONCRETE DAMAGED DURING CONSTRUCTION SHALL BE REPLACED AS NECESSARY. DAMAGED CONCRETE SHALL BE REPLACED TO NEXT FULL PANEL BEYOND DAMAGED AREA.
- H6 STRIPE FIELD AS SHOWN. TYPICAL FOR ALL 4 FIELDS. FURTHER STRIPING DETAIL IS SHOWN ON SHEET C4.1.
- H7 INSTALL FIRST BASE, SECOND BASE, THIRD BASE, & HOME PLATE AS SHOWN. PITCHING MOUND & RUBBER SHALL NOT BE INSTALLED. TYPICAL FOR ALL 4 FIELDS. FURTHER BASE INSTALLATION DETAILS IS SHOWN ON SHEET C4.1.

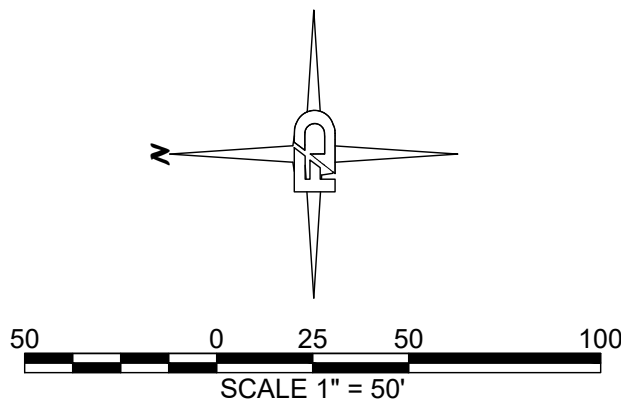

APPROVED FOR CONSTRUCTION

BY \_\_\_\_\_ DATE \_\_\_\_\_  
CITY ENGINEER  
APPROVAL EXPIRES 1 YEAR FROM ABOVE DATE

DRAWING TITLE:

HORIZONTAL CONTROL PLAN

SCALE:

1:50

DATE:

4/26/24

DRAWN:

SD

CHECKED:

AF

PROJECT NAME:

BORST PARK FIELDS 6-9 TURF INSTALLATION



FULLER DESIGNS  
1111 KRESKY AVE, SUITE 100  
CENTRALIA, WA 98531  
(360) 807-4420

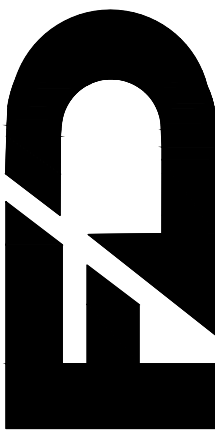

REV.	DESCRIPTION:	DATE:
0	ISSUED FOR CONSTRUCTION	4/26/24

C2.1

5 OF 12



SECTION 06 TOWNSHIP 14N RANGE 02W

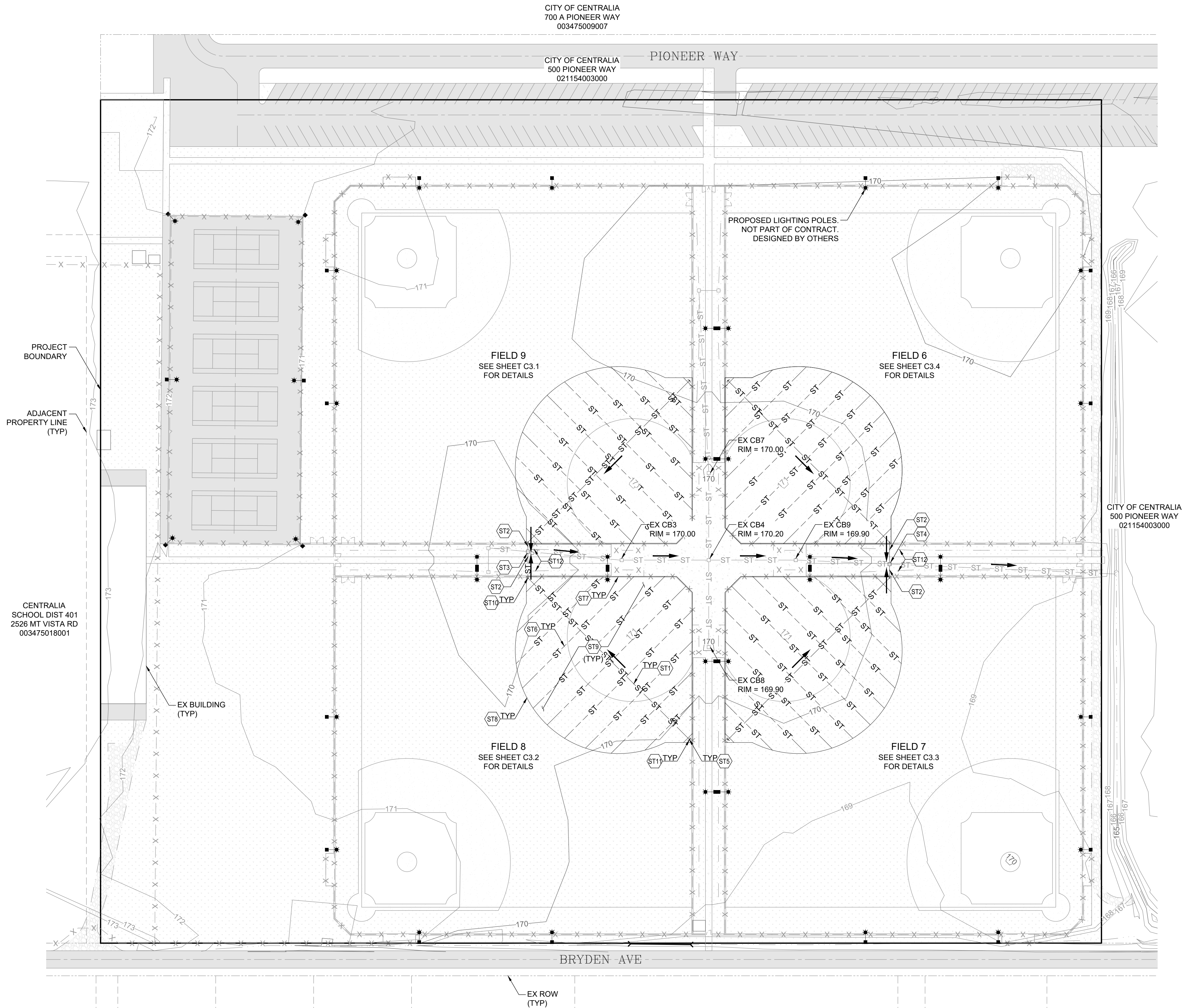

STORMWATER NOTES:

- ST1 6" ADS N12 PERFORATED PIPE S = 0.0% IN TRENCH. SEE TYPICAL TRENCH SECTION ON SHEET C3.5.
- ST2 6" ADS N12 SOLID PIPE S = MIN 2% TOWARDS CATCHBASIN.
- ST3 CB TYPE 1 WITH SOLID LID  
RIM = 169.75± (MATCH EX)  
IE (E/W) = 167.75± (6", ENSURE 18" COVER AT CB)  
IE (N/S) = 167.75±
- ST4 CB TYPE 1 WITH SOLID LID  
RIM = 169.75± (MATCH EX)  
IE (E/W) = 167.75± (6", ENSURE 18" COVER AT CB)  
IE (N/S) = 166.90±
- ST5 EXTEND TRENCH TO MOW STRIP. INSTALL 6" CAP 2' FROM MOW STRIP
- ST6 1X12" ADS PERFORATED PANEL DRAIN LAID FLAT. SEE DETAILS ON SHEET C3.5.
- ST7 ANCHOR TURF SYSTEM TO EX CONCRETE. SEE CONCRETE TRANSITION DETAIL ON SHEET C3.5
- ST8 ANCHOR TURF TO OUTFIELD. SEE LIVING EDGE TRANSITION DETAIL ON SHEET C3.5
- ST9 GRADE INFIELD AREA PER TYPICAL FIELD SECTION ON SHEET C3.5
- ST10 INSTALL 6" ADS N12 45 DEGREE ELBOW
- ST11 INSTALL 6" CLEANOUT. RIM TO MATCH EX GRADE
- ST12 CONTRACTOR SHALL RESTORE EX SWALE TO MATCH PRE CONSTRUCTION CONDITION

NOTES TO CONTRACTOR:

- INTENT IS TO REMOVE EXISTING SOIL SECTION & REPLACE IN KIND WITH TURF SECTION. FINISH GRADE SHALL REMAIN AS EXISTING.
- ALL STORM PIPE SHALL BE CLEANED AFTER INSTALLATION.

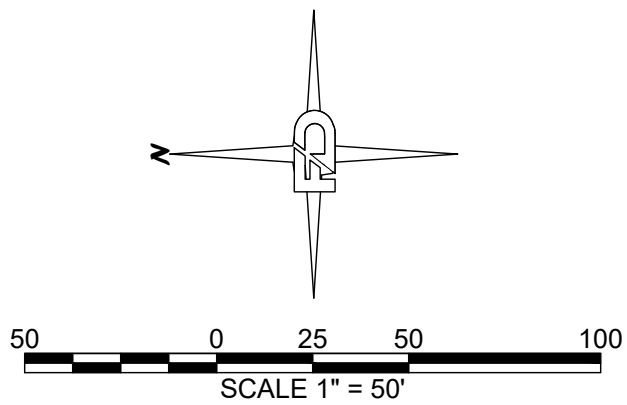

APPROVED FOR CONSTRUCTION

BY \_\_\_\_\_ DATE \_\_\_\_\_  
CITY ENGINEER  
APPROVAL EXPIRES 1 YEAR FROM ABOVE DATE

DRAWING TITLE:		STORM OVERVIEW	
SCALE:	1:50	DATE:	4/26/24
PROJECT NAME:	BORST PARK FIELDS 6-9 TURF INSTALLATION		
DRAWN:	SD	CHECKED:	AF

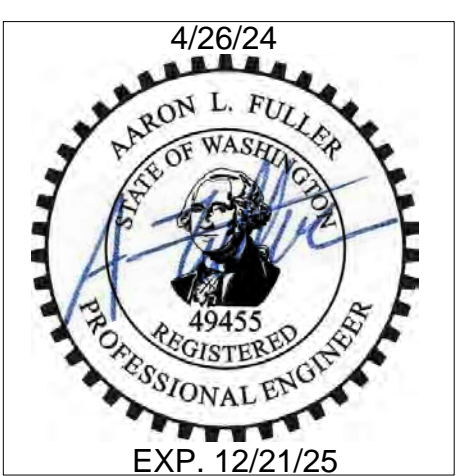

FULLER DESIGNS  
1111 KRESKY AVE, SUITE 100  
CENTRALIA, WA 98531  
(360) 807-4420

REV:	DESCRIPTION:	DATE:
0	ISSUED FOR CONSTRUCTION	4/26/24

C3.0



SECTION 06 TOWNSHIP 14N RANGE 02W

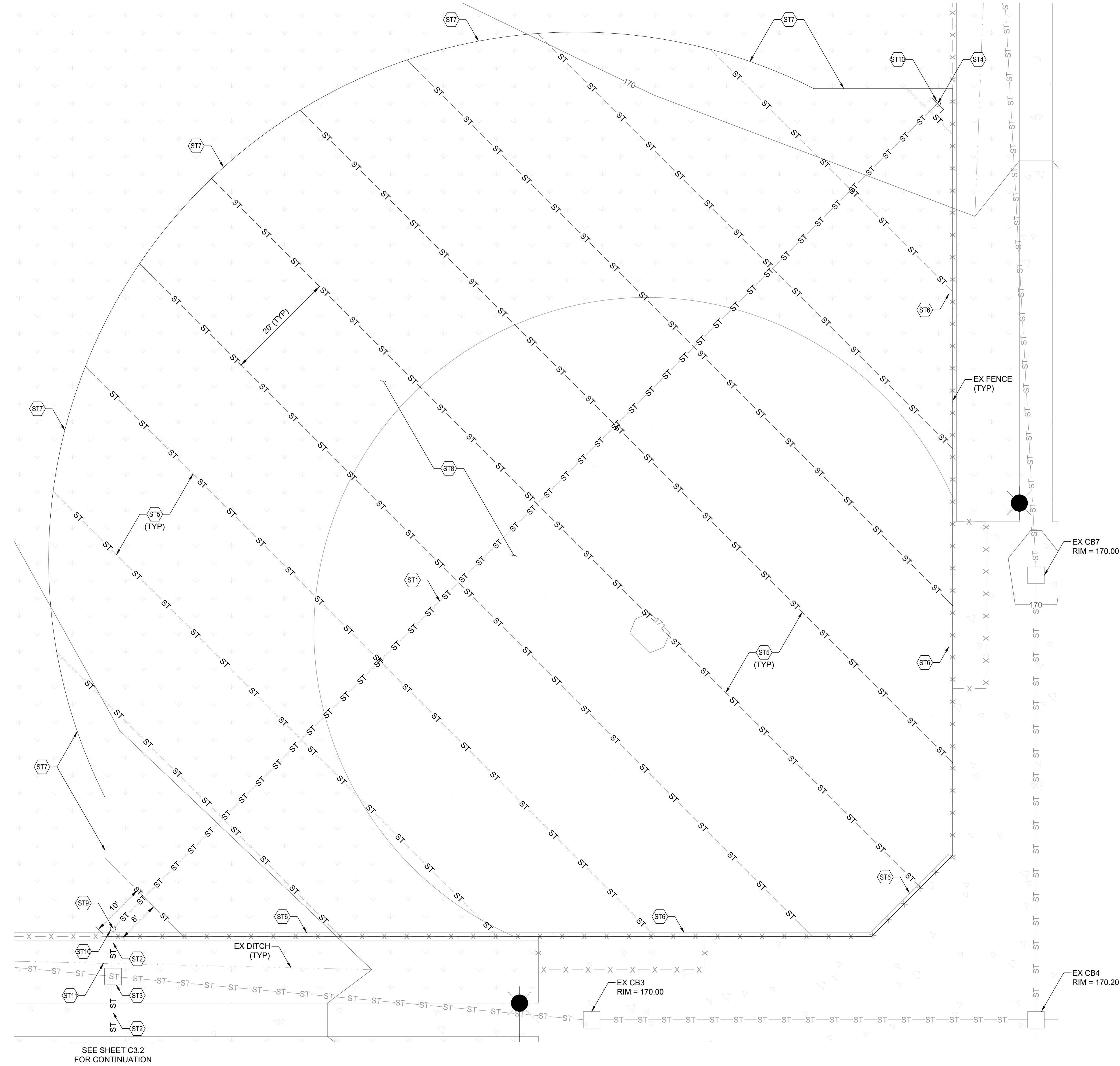

STORMWATER NOTES:

- ST1 6" ADS N12 PERFORATED PIPE S = 0.0% IN TRENCH. SEE TYPICAL TRENCH SECTION ON SHEET C3.5.
- ST2 6" ADS N12 SOLID PIPE S = MIN 2% TOWARDS CATCHBASIN
- ST3 CB TYPE 1 WITH SOLID LID  
RIM = 169.75± (MATCH EX)  
IE (E/W) = 167.75± (6", ENSURE 18" COVER AT CB)  
IE (N/S) = 167.75±
- ST4 EXTEND TRENCH TO MOW STRIP. INSTALL 6" CAP 2' FROM MOW STRIP
- ST5 1X12" ADS PERFORATED PANEL DRAIN LAID FLAT. SEE DETAILS ON SHEET C3.5.
- ST6 ANCHOR TURF SYSTEM TO EX CONCRETE. SEE CONCRETE TRANSITION DETAIL ON SHEET C3.5
- ST7 ANCHOR TURF TO OUTFIELD. SEE LIVING EDGE TRANSITION DETAIL ON SHEET C3.5
- ST8 GRADE INFIELD AREA PER TYPICAL FIELD SECTION ON SHEET C3.5
- ST9 INSTALL 6" ADS N12 45 DEGREE ELBOW
- ST10 INSTALL 6" CLEANOUT. RIM TO MATCH EX GRADE
- ST11 CONTRACTOR SHALL RESTORE EX SWALE TO MATCH PRE CONSTRUCTION CONDITION

NOTES TO CONTRACTOR:

- INTENT IS TO REMOVE EXISTING SOIL SECTION & REPLACE IN KIND WITH TURF SECTION. FINISH GRADE SHALL REMAIN AS EXISTING.
- ALL STORM PIPE SHALL BE CLEANED AFTER INSTALLATION.

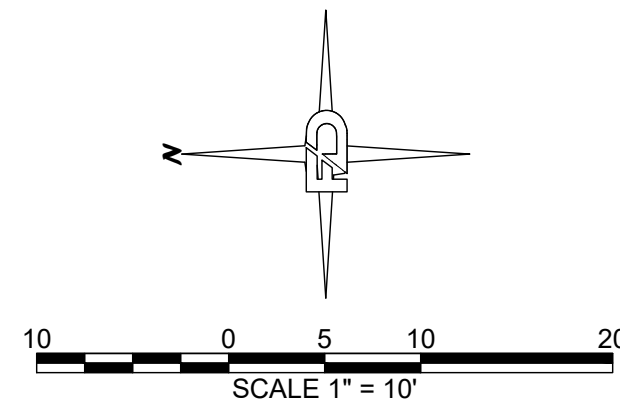

APPROVED FOR CONSTRUCTION	
BY _____	DATE _____
CITY ENGINEER	
APPROVAL EXPIRES 1 YEAR FROM ABOVE DATE	

DRAWING TITLE:	
FIELD 9 GRADING & DRAINAGE PLAN	
SCALE:	1:10
DATE:	4/26/24
DRAWN:	SD
CHECKED:	AF
PROJECT NAME:	
BORST PARK FIELDS 6-9 TURF INSTALLATION	

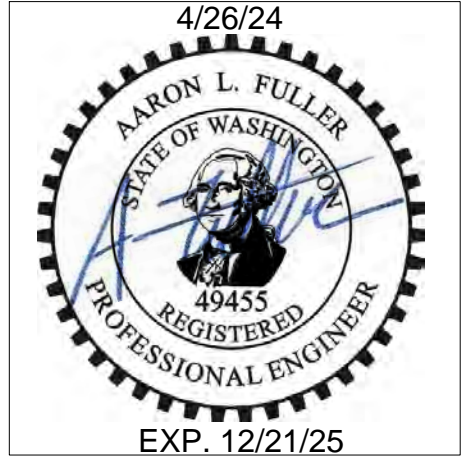

FULLER DESIGNS  
1111 KRESKY AVE, SUITE 100  
CENTRALIA, WA 98531  
(360) 807-4420

REV.	DESCRIPTION:	DATE:
0	ISSUED FOR CONSTRUCTION	4/26/24



SECTION 06 TOWNSHIP 14N RANGE 02W

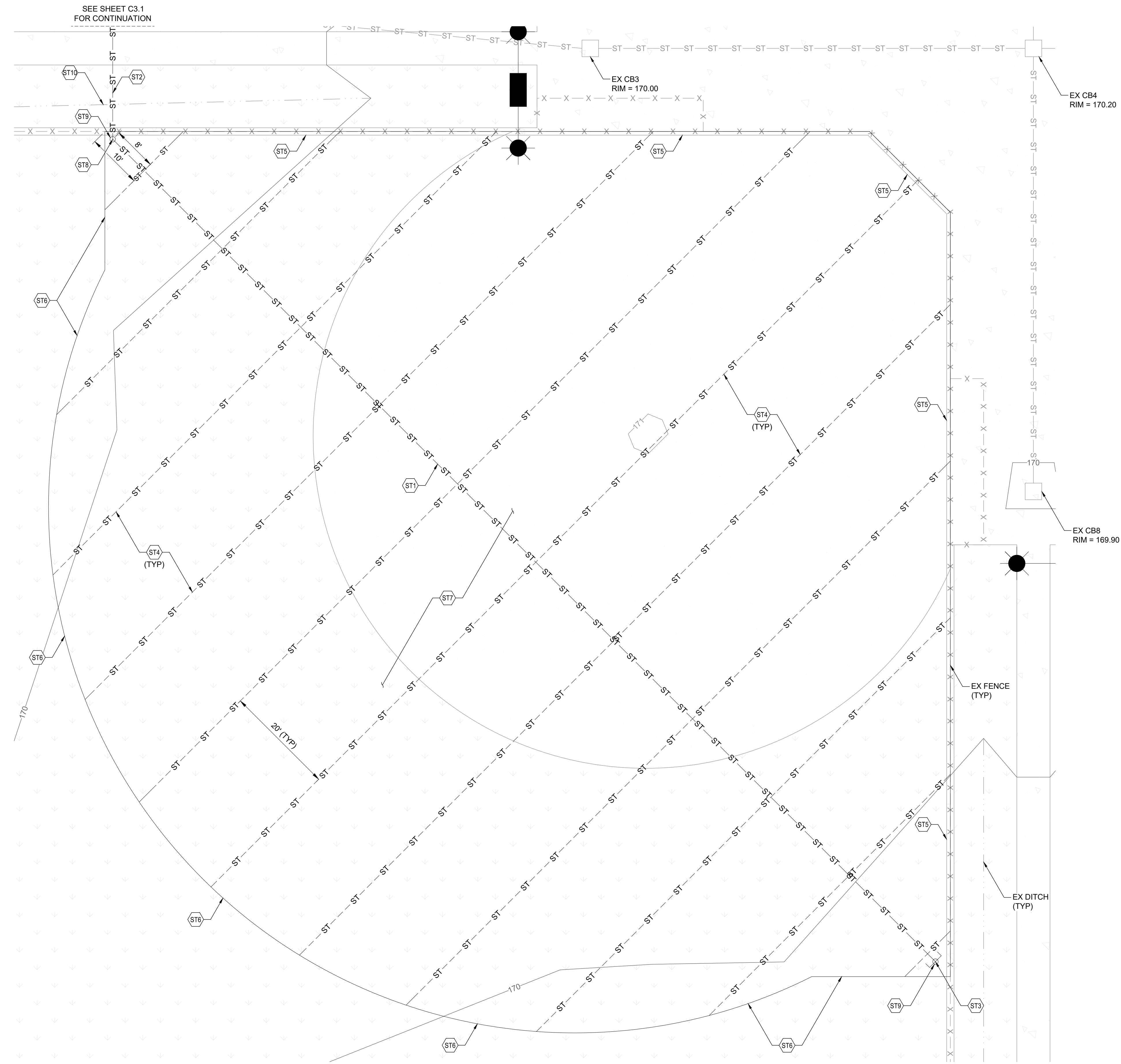

STORMWATER NOTES:

- ST1 6" ADS N12 PERFORATED PIPE S = 0.0% IN TRENCH. SEE TYPICAL TRENCH SECTION ON SHEET C3.5.
- ST2 6" ADS N12 SOLID PIPE S = MIN 2% TOWARDS CATCHBASIN
- ST3 EXTEND TRENCH TO MOW STRIP. INSTALL 6" CAP 2' FROM MOW STRIP
- ST4 1X12" ADS PERFORATED PANEL DRAIN LAID FLAT. SEE DETAILS ON SHEET C3.5.
- ST5 ANCHOR TURF SYSTEM TO EX CONCRETE. SEE CONCRETE TRANSITION DETAIL ON SHEET C3.5
- ST6 ANCHOR TURF TO OUTFIELD. SEE LIVING EDGE TRANSITION DETAIL ON SHEET C3.5
- ST7 GRADE INFELD AREA PER TYPICAL FIELD SECTION ON SHEET C3.5
- ST8 INSTALL 6" ADS N12 45 DEGREE ELBOW
- ST9 INSTALL 6" CLEANOUT. RIM TO MATCH EX GRADE
- ST10 CONTRACTOR SHALL RESTORE EX SWALE TO MATCH PRE CONSTRUCTION CONDITION

NOTES TO CONTRACTOR:

- INTENT IS TO REMOVE EXISTING SOIL SECTION & REPLACE IN KIND WITH TURF SECTION. FINISH GRADE SHALL REMAIN AS EXISTING.
- ALL STORM PIPE SHALL BE CLEANED AFTER INSTALLATION.

DRAWING TITLE:  
**FIELD 8 GRADING & DRAINAGE PLAN**

SCALE: 1:10

DATE: 4/26/24

CHECKED: AF

DRAWN: SD

PROJECT NAME:  
**BORST PARK FIELDS 6-9 TURF INSTALLATION**

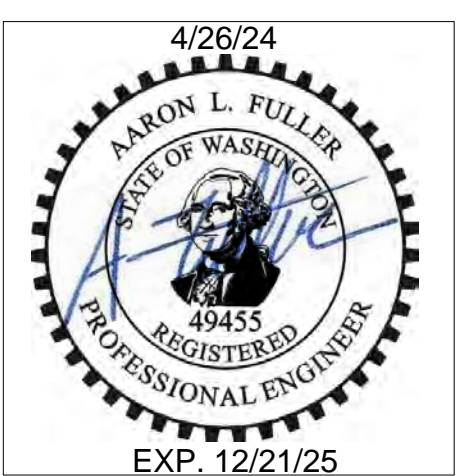

**FULLER DESIGNS**  
1111 KRESKY AVE, SUITE 100  
CENTRALIA, WA 98531  
(360) 807-4420

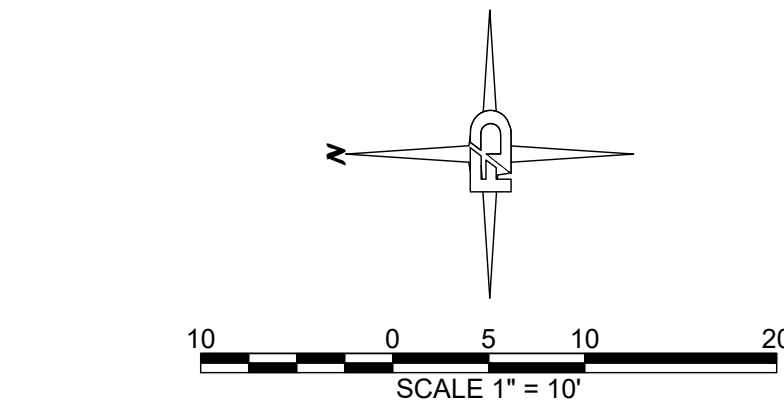

APPROVED FOR CONSTRUCTION

BY \_\_\_\_\_ DATE \_\_\_\_\_

CITY ENGINEER

APPROVAL EXPIRES 1 YEAR FROM ABOVE DATE

REV.	DESCRIPTION:	DATE:
0	ISSUED FOR CONSTRUCTION	4/26/24



- ST1 6" ADS N12 PERFORATED PIPE S = 0.0% IN TRENCH. SEE TYPICAL TRENCH SECTION ON SHEET C3.5.
- ST2 6" ADS N12 SOLID PIPE S = MIN 2% TOWARDS CATCHBASIN
- ST3 CB TYPE 1 WITH SOLID LID  
RIM = 169.75± (MATCH EX)  
IE (E/W) = 167.75± (6", ENSURE 18" COVER AT CB)  
IE (N/S) = 166.90±
- ST4 EXTEND TRENCH TO MOW STRIP. INSTALL 6" CAP 2' FROM MOW STRIP
- ST5 1X12" ADS PERFORATED PANEL DRAIN LAID FLAT. SEE DETAILS ON SHEET C3.5.
- ST6 ANCHOR TURF SYSTEM TO EX CONCRETE. SEE CONCRETE TRANSITION DETAIL ON SHEET C3.5
- ST7 ANCHOR TURF TO OUTFIELD. SEE LIVING EDGE TRANSITION DETAIL ON SHEET C3.5
- ST8 GRADE INFIELD AREA PER TYPICAL FIELD SECTION ON SHEET C3.5
- ST9 INSTALL 6" ADS N12 45 DEGREE ELBOW
- ST10 INSTALL 6" CLEANOUT. RIM TO MATCH EX GRADE
- ST11 CONTRACTOR SHALL RESTORE EX SWALE TO MATCH PRE CONSTRUCTION CONDITION

1. INTENT IS TO REMOVE EXISTING SOIL SECTION & REPLACE IN KIND WITH TURF SECTION. FINISH GRADE SHALL REMAIN AS EXISTING.
2. ALL STORM PIPE SHALL BE CLEANED AFTER INSTALLATION.

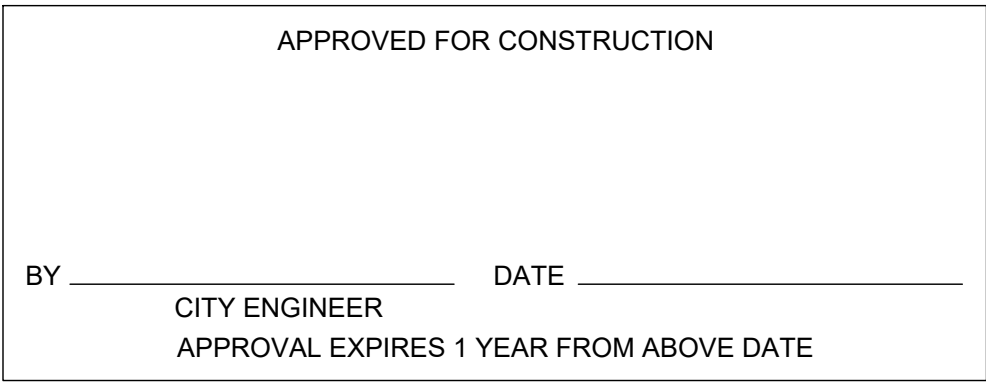

FIELD 7 GRADING & DRAINAGE PLAN	
SCALE: 1:10	DATE: 4/26/24
DRAWN: SD	
CHECKED: AF	
PROJECT NAME: BORST PARK FIELDS 6-9 TURF INSTALLATION	



### C3.3



SECTION 06 TOWNSHIP 14N RANGE 02W

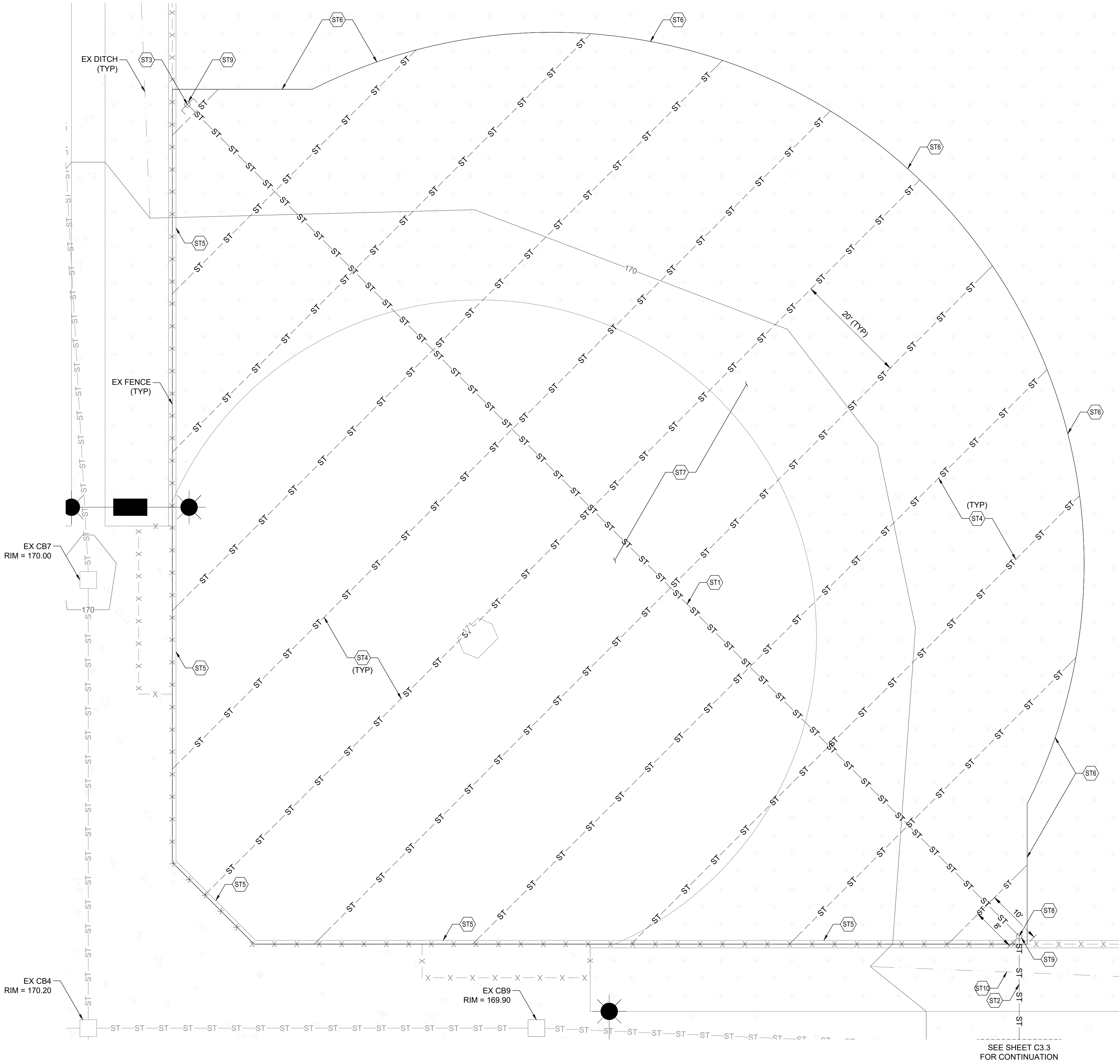

STORMWATER NOTES:

- ST1 6" ADS N12 PERFORATED PIPE S = 0.0% IN TRENCH. SEE TYPICAL TRENCH SECTION ON SHEET C3.5.
- ST2 6" ADS N12 SOLID PIPE S = MIN 2% TOWARDS CATCHBASIN
- ST3 EXTEND TRENCH TO MOW STRIP. INSTALL 6" CAP 2' FROM MOW STRIP
- ST4 1X12" ADS PERFORATED PANEL DRAIN LAID FLAT. SEE DETAILS ON SHEET C3.5.
- ST5 ANCHOR TURF SYSTEM TO EX CONCRETE. SEE CONCRETE TRANSITION DETAIL ON SHEET C3.5
- ST6 ANCHOR TURF TO OUTFIELD. SEE LIVING EDGE TRANSITION DETAIL ON SHEET C3.5
- ST7 GRADE INFELD AREA PER TYPICAL FIELD SECTION ON SHEET C3.5
- ST8 INSTALL 6" ADS N12 45 DEGREE ELBOW
- ST9 INSTALL 6" CLEANOUT. RIM TO MATCH EX GRADE
- ST10 CONTRACTOR SHALL RESTORE EX SWALE TO MATCH PRE CONSTRUCTION CONDITION

NOTES TO CONTRACTOR:

- INTENT IS TO REMOVE EXISTING SOIL SECTION & REPLACE IN KIND WITH TURF SECTION. FINISH GRADE SHALL REMAIN AS EXISTING.
- ALL STORM PIPE SHALL BE CLEANED AFTER INSTALLATION.

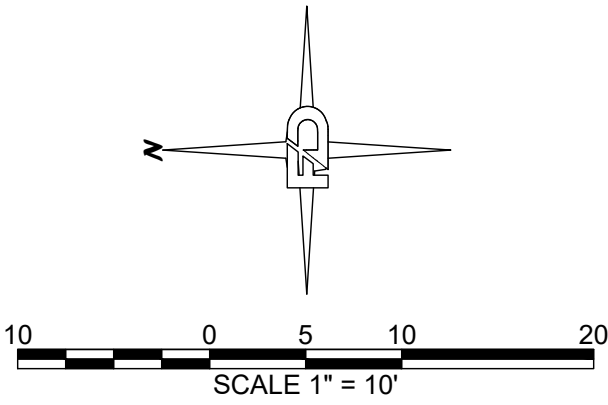

APPROVED FOR CONSTRUCTION

BY \_\_\_\_\_ DATE \_\_\_\_\_  
CITY ENGINEER  
APPROVAL EXPIRES 1 YEAR FROM ABOVE DATE

DRAWING TITLE: <b>FIELD 6 GRADING &amp; DRAINAGE PLAN</b>			
SCALE: <b>1:10</b>	DATE: <b>4/26/24</b>	DRAWN: <b>SD</b>	CHECKED: <b>AF</b>
			PROJECT NAME: <b>BORST PARK FIELDS 6-9 TURF INSTALLATION</b>

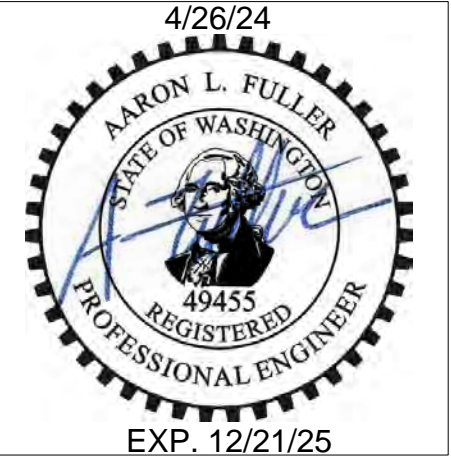

FULLER DESIGNS  
1111 KRESKY AVE, SUITE 100  
CENTRALIA, WA 98531  
(360) 807-4420

REV.	DESCRIPTION:	DATE:
0	ISSUED FOR CONSTRUCTION	4/26/24



SECTION 06 TOWNSHIP 14N RANGE 02W

STORM DRAINAGE INSTALLATION  
GENERAL NOTES

1. All workmanship and materials shall be in accordance with City of Centralia Standards and the most current copy of the WSDOT/APWA Standard Specifications for Road, Bridge and Municipal Construction.
2. Temporary erosion/pollution measures shall be required for the duration of the project.
3. The contractor must comply with all permits and other requirements of the City of Centralia or other governing authority or agency.
4. A preconstruction meeting shall be held with the City of Centralia prior to the start of staking.
5. All storm sewer mains, appurtenances and retention/detention areas shall be staked for grade and alignment by an engineering or surveying firm capable of performing such work. All vertical control shall be established using the 1988 USGS Datum. Staking shall be inspected by the City prior to the start of construction and shall be maintained throughout construction.
6. Storm drain pipe shall meet the following requirements (use only those which apply):
  - A. Plain concrete pipe conforming to AASHTO M 86, Class 2.
  - B. reinforced concrete pipe conforming to AASHTO M 170.
  - C. PVC pipe conforming to ASTM D 3034 SDR 35, ASTM F 794 or ASTM F 679.
  - D. Type 1 with joints and gaskets conforming to ASTM 3212 and ASTM F 477.
  - E. Ductile iron pipe conforming to AWWA C 151, thickness class as shown on plans.
7. Special structures, oil/water separators and outlet controls shall be installed per plans and manufacturers recommendations.
8. Provide traffic control plan(s) as required in accordance with MUTCD.
9. Call the Underground Location Center at 1-800-424-5555 a minimum of 48 hours prior to any excavation.
10. Where connections require "field verifications", connection points will be exposed by the contractor and fittings field verified 48 hours prior to starting construction.
11. All Storm lines will be high-velocity cleaned and pressure tested in accordance with Division 7 of the WSDOT Standard Specifications prior to paving in conformance with the above-referenced specifications. (See Note 1). Hydrant flushing of lines is not an acceptable cleaning method.
12. Testing of the Storm main will include Television inspection of the main at the contractor's expense. Immediately prior to tv inspection enough water will be run down the line to flush it clean. Acceptance of the line will be made after tv inspection tape has been reviewed and approved by the inspector. A water test of all manholes is also required. Testing will take place after all underground utilities are installed and compaction of the roadway subgrade is completed.

APPROVED BY	REVISED DATE	CITY OF CENTRALIA	
CITY ENGINEER	06/2017	STORM DRAINAGE INSTALLATION GENERAL NOTES	1 of 1
2022 Standard Drawings			

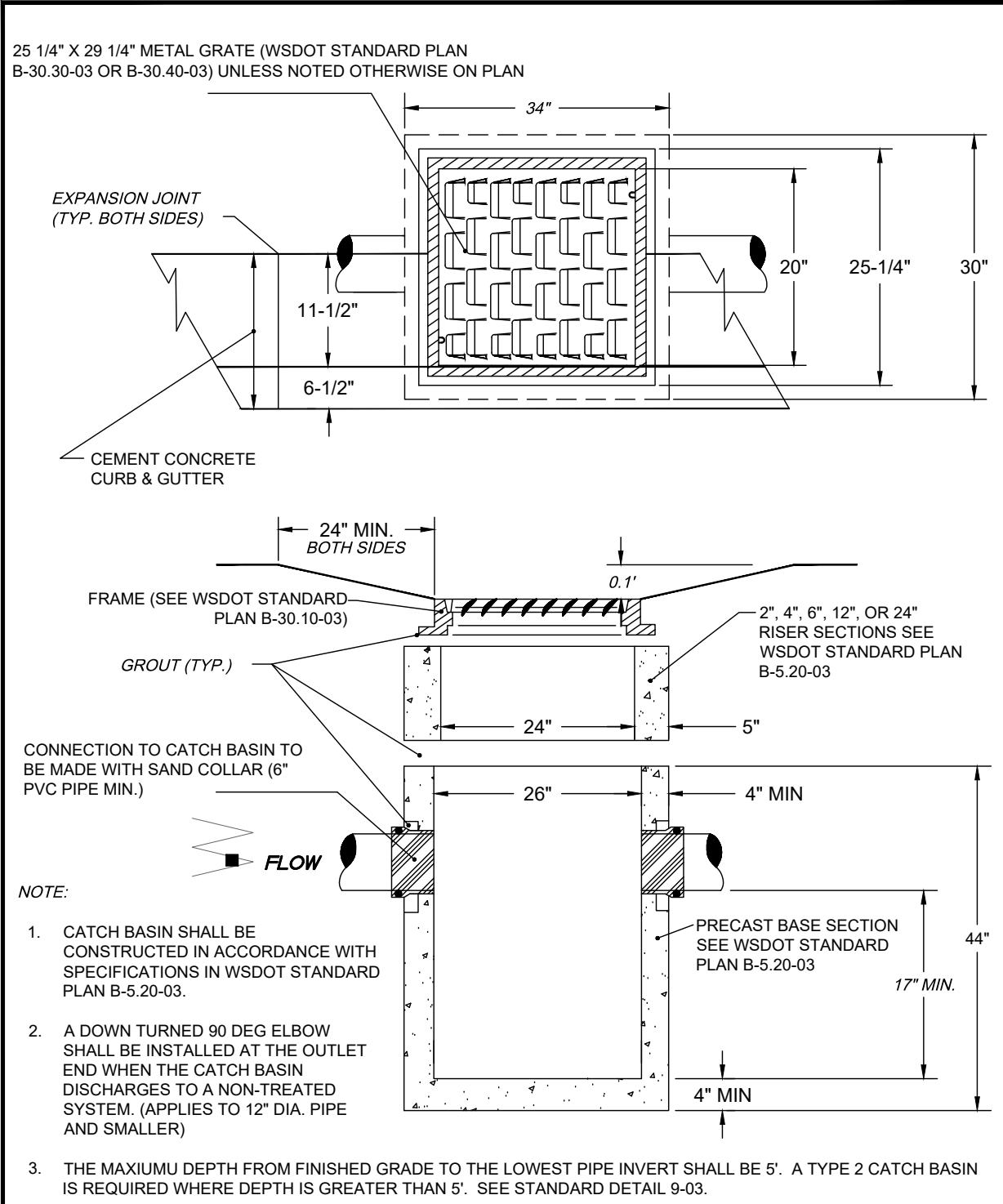

APPROVED BY	REVISED DATE	CITY OF CENTRALIA	STD. PLAN NO.
CITY ENGINEER	11/2020	CATCH BASIN TYPE 1 IN PAVEMENT AREA	9-01
2022 Standard Drawings			

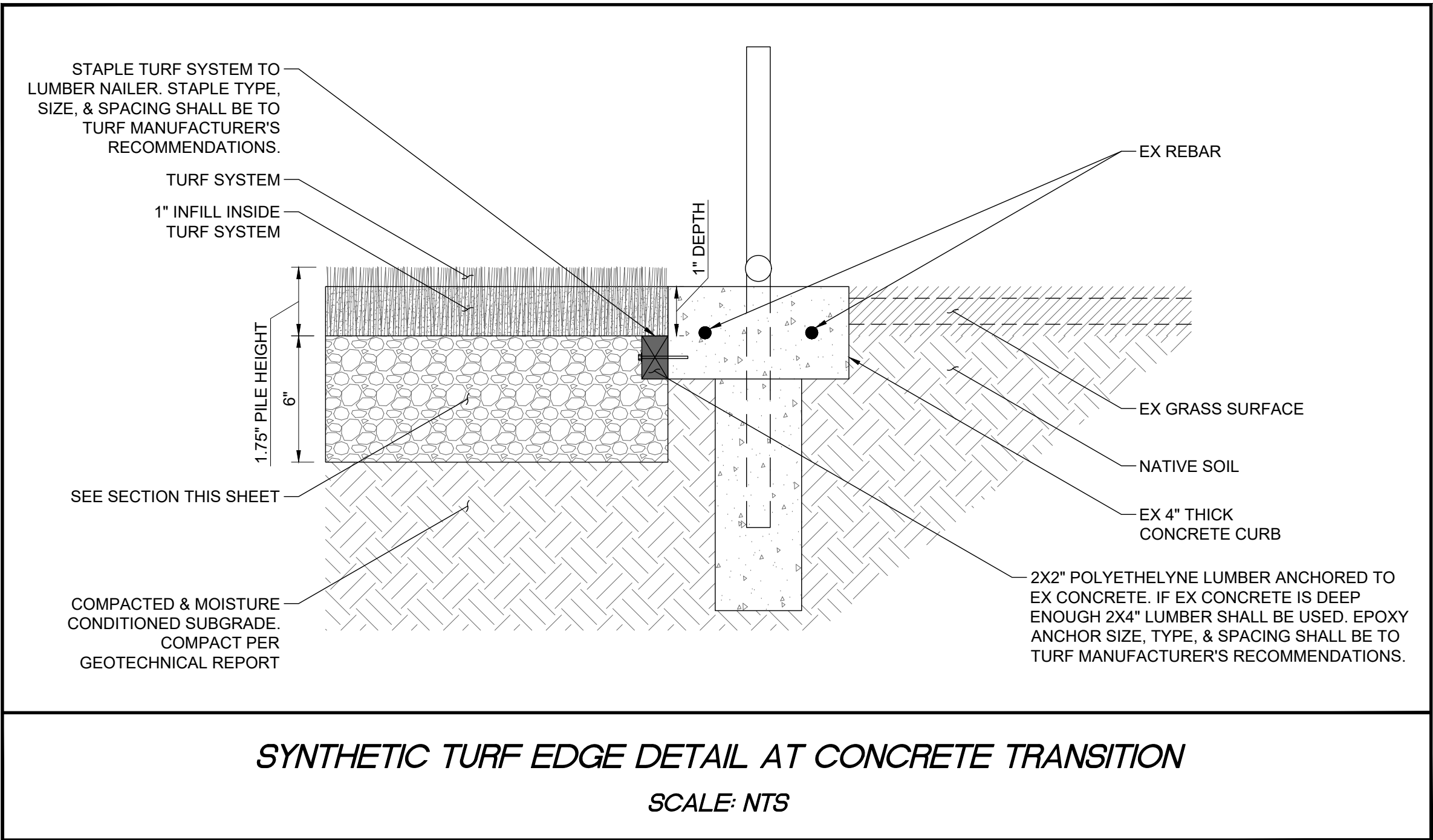
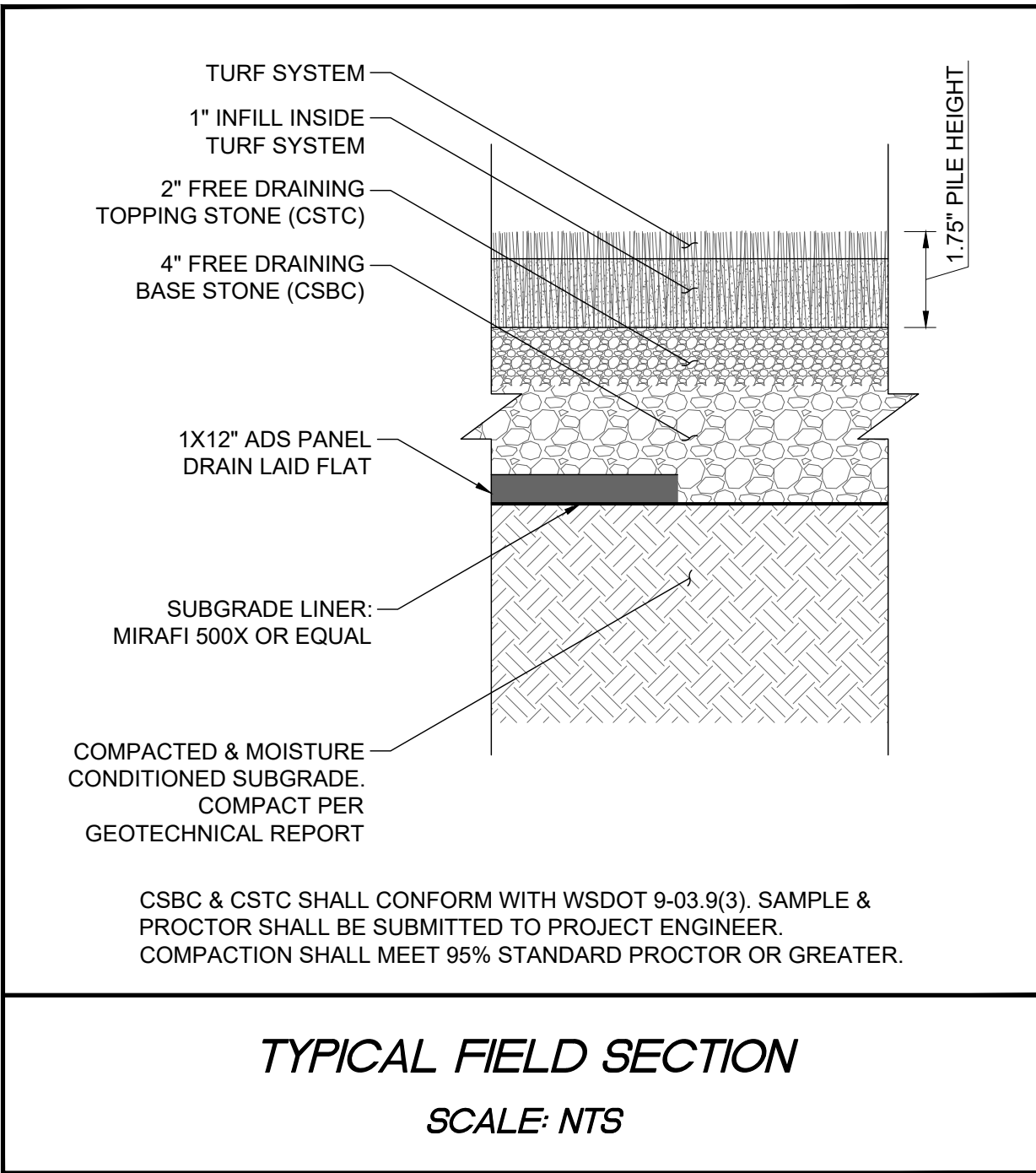
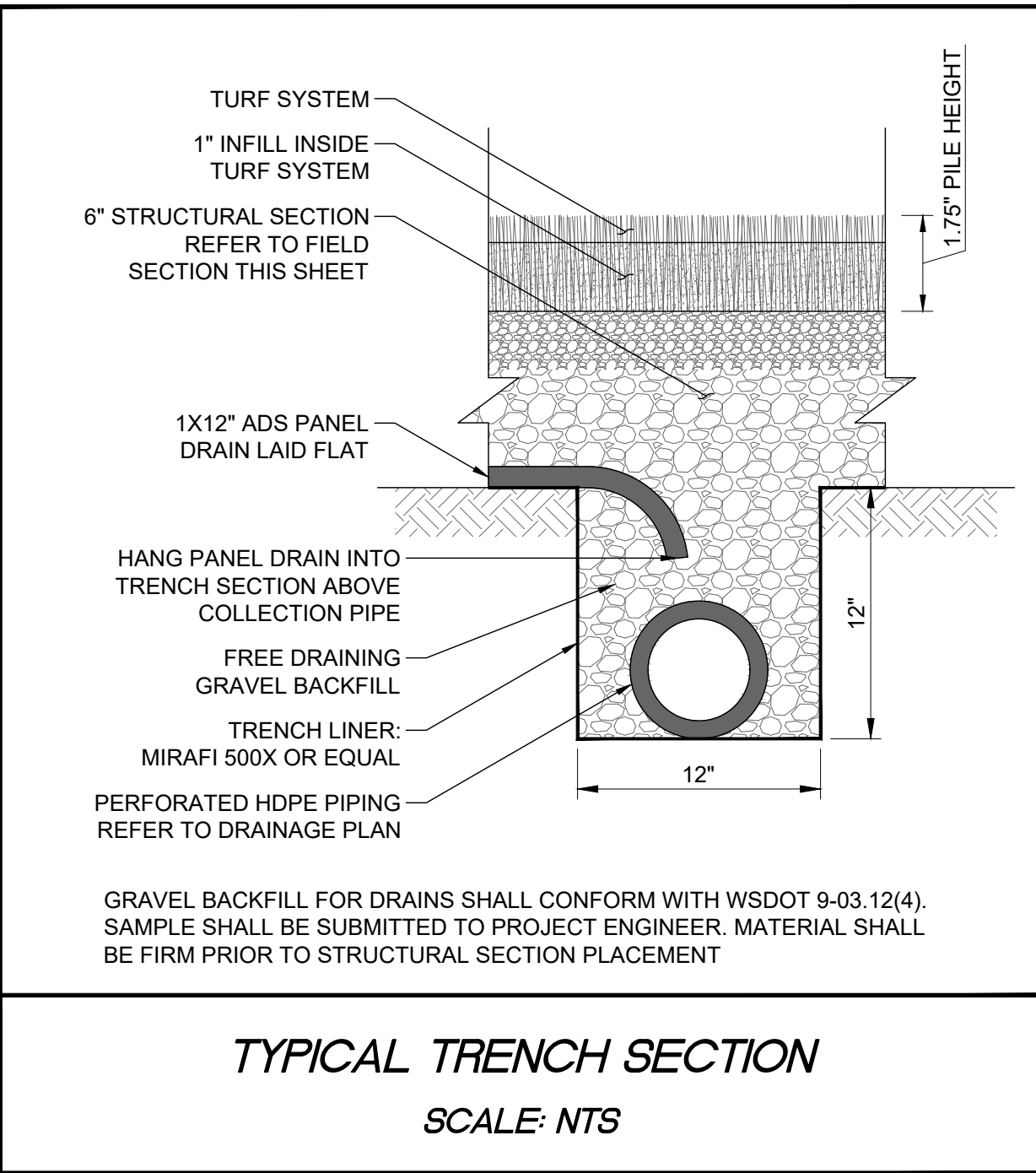
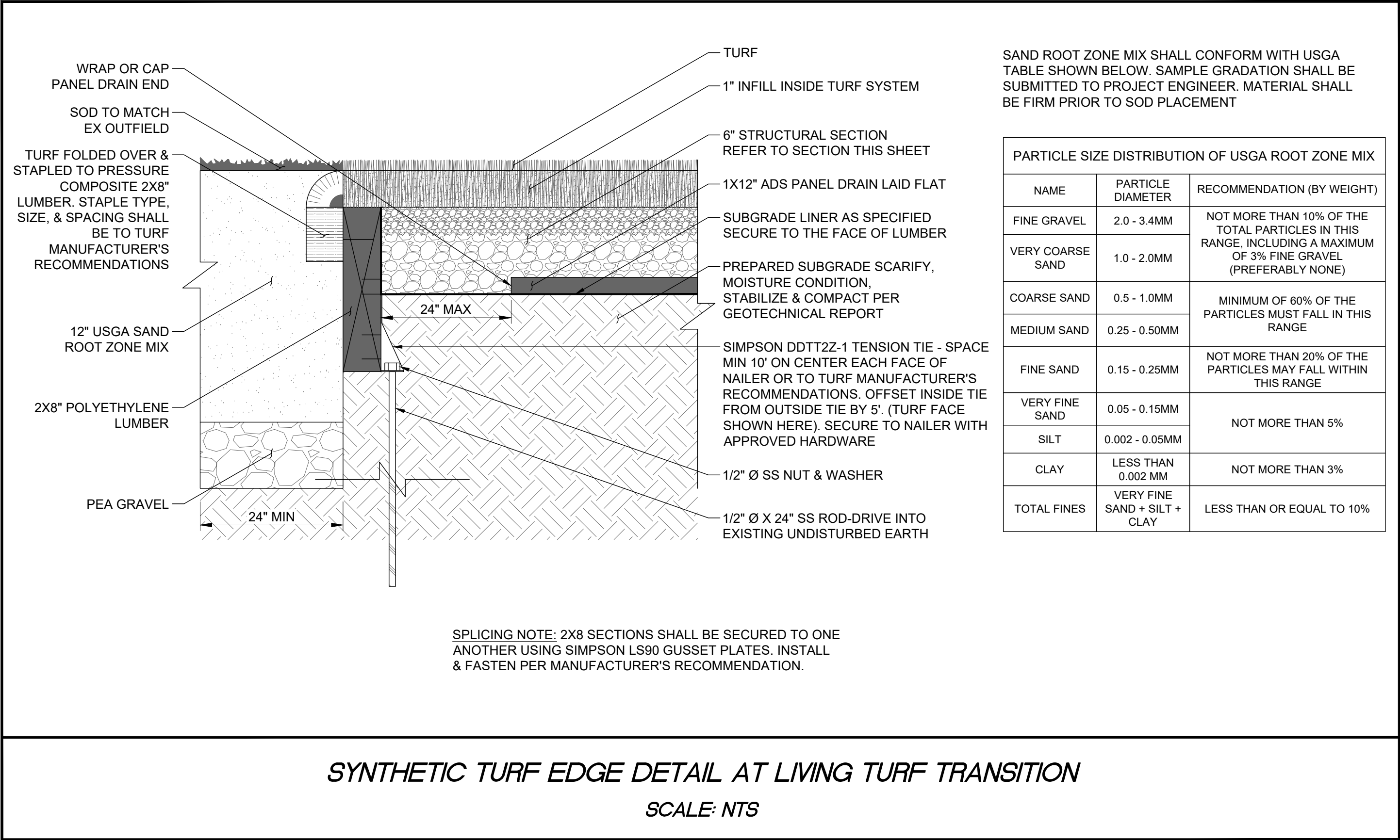

APPROVED FOR CONSTRUCTION	
BY _____	DATE _____
CITY ENGINEER APPROVAL EXPIRES 1 YEAR FROM ABOVE DATE	

DRAWING TITLE: GRADING & DRAINAGE DETAILS

SCALE: N/A

CHECKED: AF

DRAWN: SD

DATE: 4/26/24

PROJECT NAME: BORST PARK FIELDS 6-9 TURF INSTALLATION

4/26/24

AARON L. FULLER

STATE OF WASHINGTON

REGISTERED

PROFESSIONAL ENGINEER

EXP. 12/21/25

FULLER DESIGNS

1111 KRESKY AVE, SUITE 100

CENTRALIA, WA 98531

(360) 807-4420

DATE: 4/26/24

DESCRIPTION: ISSUED FOR CONSTRUCTION

REV: 0

C3.5

11 OF 12



SECTION 06 TOWNSHIP 14N RANGE 02W

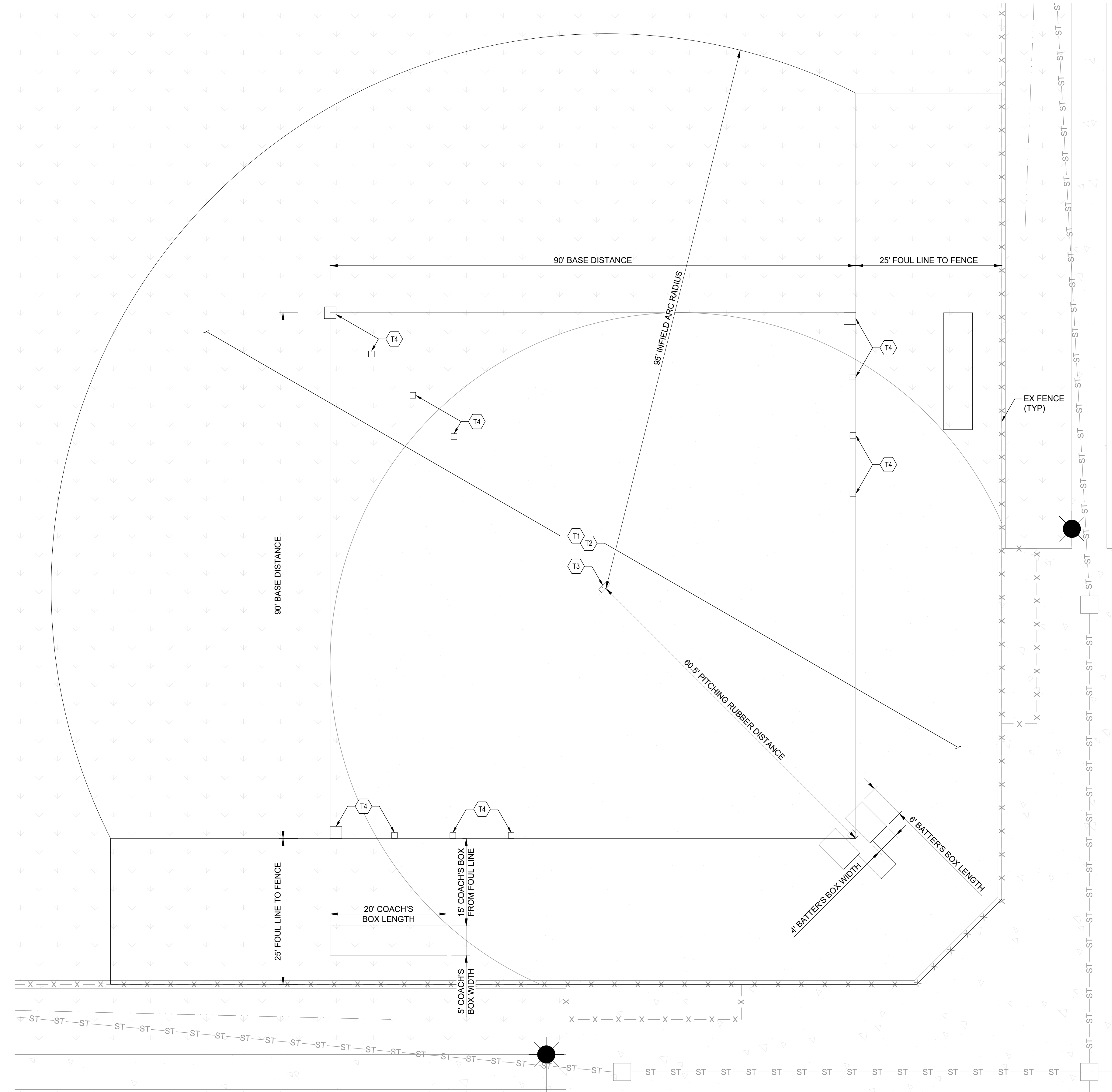

TURF PLACEMENT NOTES:

- T1 TURF SHALL BE FIELDTURF SYNTHETIC GRASS OR APPROVED EQUAL. INFILL MATERIAL SHALL BE INERT SAND, OLIVE PIT OR APPROVED EQUAL. TURF & INFILL MATERIAL SHALL BE SUBMITTED TO PROJECT ENGINEER FOR APPROVAL.
- T2 COLOR RENDERING OF TURF AREAS & MARKING DIMENSIONS SHALL BE SUBMITTED TO PROJECT ENGINEER FOR APPROVAL PRIOR TO PROCUREMENT.
- T3 PITCHING RUBBER SHALL NOT BE INSTALLED. PITCHING RUBBER HAS BEEN SHOWN FOR DIMENSION REFERENCE ONLY. AN ADJUSTABLE PITCHING MOUND SHALL BE PROCURED BY CONTRACTOR & PLACED ON FIELD AFTER TURF INSTALLATION. ADJUSTABLE PITCHING MOUND SHALL BE SUBMITTED TO PROJECT ENGINEER FOR APPROVAL PRIOR TO PROCUREMENT.
- T4 BASES SHALL BE INSTALLED AT THE 90' INTERVAL SHOWN. BASE INSERTS SHALL BE PLACED AT 60', 70', 80' & 90' INTERVALS ALONG BASE LINES. INSERTS SHALL BE POSITIONED SO BASES MEET REGULATION DIMENSIONS WHEN USED. PLUGS SIMILAR IN COLOR TO TURF SHALL BE INSTALLED IN THE 60', 70' & 80' INTERVALS. SPECIFICATIONS FOR BASES, INSERTS, & PLUGS SHALL BE SUBMITTED TO PROJECT ENGINEER FOR APPROVAL PRIOR TO PROCUREMENT.

NOTE:

- 1. TURF DIMENSIONS & NOTES SHOWN ON THIS PAGE SHALL BE TYPICAL FOR ALL 4 FIELDS

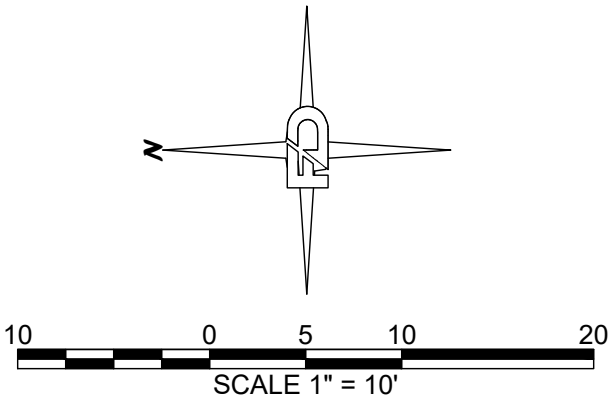

APPROVED FOR CONSTRUCTION

BY \_\_\_\_\_ DATE \_\_\_\_\_

CITY ENGINEER

APPROVAL EXPIRES 1 YEAR FROM ABOVE DATE

DRAWING TITLE: FIELD 9 TURF PLACEMENT PLAN (TYPICAL)

SCALE: 1:10

DATE: 4/26/24

DRAWN: SD

CHECKED: AF

PROJECT NAME: BORST PARK FIELDS 6-9 TURF INSTALLATION

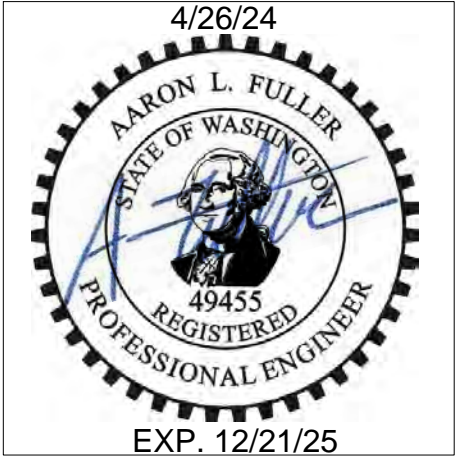

FULLER DESIGNS

1111 KRESKY AVE, SUITE 100

CENTRALIA, WA 98531

(360) 807-4420

REV.	DESCRIPTION:	DATE:
0	ISSUED FOR CONSTRUCTION	4/26/24