

- NOTES
1. The bottom of the ramp shall have a level area (not in excess of 2% in any direction), 4' x 4'.
  2. Layouts 1, 2, & 3 require two (2) of this bid item: "Cement Conc. Sidewalk Ramp Type 1". The bid item does not include the adjacent Curb (or Curb & Gutter), or Sidewalk.
  3. Ramp slopes shall not be steeper than 12H:1V.
  4. To the maximum extent feasible, ramp cross slopes shall not exceed 2%.
  5. Avoid placing drainage structures, junction boxes or other obstructions in front of ramp access areas.
  6. Curb & Gutter is shown, see the Contract Plans for the curb design specified. See Standard Plan F-10.12 for curb details.
  7. See Standard Plan F-30.10 for sidewalk joint placement and details.

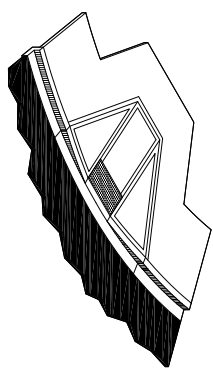
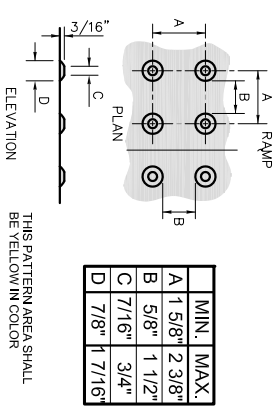
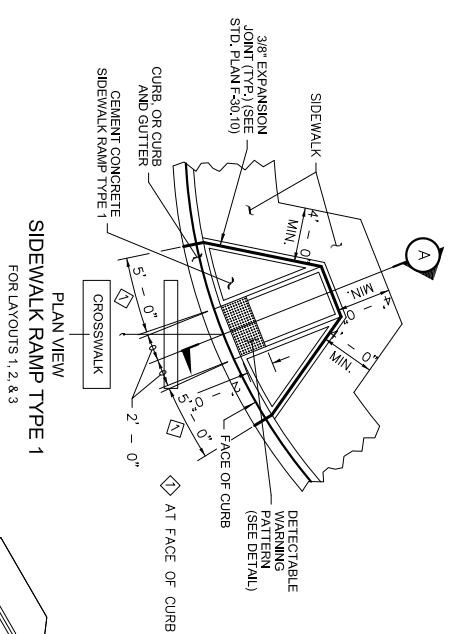
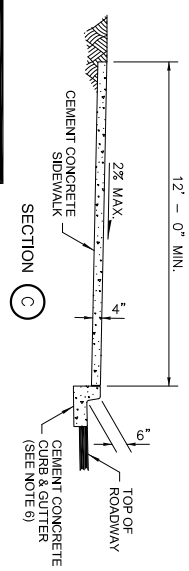
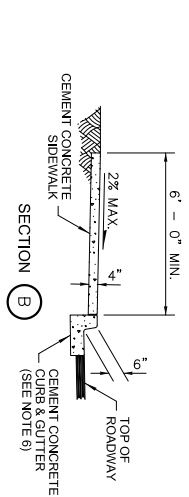
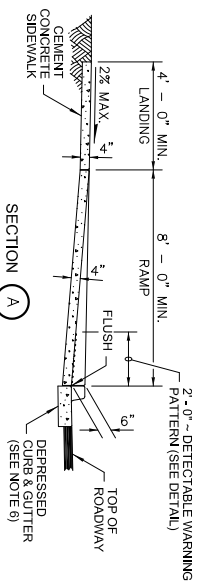

APPROVED BY	REVISED DATE	CITY OF CENTRALIA	
CITY ENGINEER	06/2017	SIDEWALK RAMP TYPE 1 WITH LAYOUTS	
2022 Standard Drawings			